A NEW JACKET OUT OF YOUR OLD FUR COAT

Let us take the best skins from your worn fur coat and re-style them into a modern, flattering jacket. You'll be able to wear it over a cloth coat or as an evening wrap. Ask us to quote.

BARNARDO'S
108 GRAFTON ST., DUBLIN

The Irish Times

CITY EDITION

PRICE 3D. DUBLIN, SATURDAY, MARCH 25, 1944 NO. 27,045

GAELTACHT HAND KNIT SLIPOVER 21/-

Six coupons. Post 6d.

All pure wool, knit in effective cable design, as illustrated. In these shades: Wine bottle green, navy, royal blue, nigger, and black. Men's size only.

GALLIGAN'S, Henry St., Dublin

BRADMOLA

DML HOSIERY

The finest value for your stocking coupons!

Capitalism Being Discarded

—MR. SEAN LEMASS

DECLARING that the passing of capitalism should not mean the advent of totalitarianism, Mr. Sean Lemass last night, at the inaugural meeting of U.C.D. Commerce Society, said that freedom must be restored to private enterprise after the emergency as rapidly as general conditions permitted.

He named other lines which the country's industrial policy must follow if national economic policy were to be linked with private enterprise. They were:—To resist the temptation to press post-war planning to an extent that envisaged State direction or control of the details of industrial organisation or management; to be prepared to take whatever risks might be involved in removing war-time controls too soon rather than too late, and to make the main aim of policy the creation of general conditions that would enable private enterprise to function adequately.

He warned that the Government would have to maintain controls after the emergency.

Mr. Lemass added that if they rejected the idea of a social system which included private enterprise because of the importance of the profit motive in it, they must plan for something akin to the Russian system, where every important economic activity was the sole concern of the State. He did not believe than any such system, no more than unbridled capitalism, was suitable to the character of the people or the circumstances of the country. In all the talk of system, however, they must not lose sight of the fact that it was the manner in which they might use material resources which would decide whether increasing national prosperity would result in corresponding benefits to all citizens.

IRISH POLICY

He declared that the capitalist system, having outlived its usefulness, was being discarded, and the discarding process was developing universally, although it was being called by different names, and was making varying progress in Soviet Russia, Nazi Germany, New-Deal America, war-time Britain, here, and elsewhere. We could not remain unaffected by world developments.

The aim of our national agriculture policy must be to ensure that the most profitable farming would be that directed to the production of the goods which the interests of the people, their internal security or external trade requirements demanded.

No system, Mr. Lemass concluded, would enable us to live in luxury without working. The production of wealth, represented by more and better food, clothing and housing, would depend on our ability to direct, and willingness to apply, human labour to the natural resources available. Utopia would remain a writer's dream. They knew that their best efforts would still leave many human problems unsolved.

The Rev. E. J. Coyne, S.J., said that the reputation of capitalism had been damaged by the greed of capitalists, but in itself it was a most important feature of economy.

Senator F. H. O'Donnell argued for the capitalist system, and Mr. L. J. Duffy against.

20,000 GERMANS KILLED
120 Armoured Cars and 300 Tanks Captured

—MOSCOW CLAIM

FORCING the River Seret, north-west of Tarnapol, Russian forces yesterday, according to last night's official Moscow communiqué, fought their way into 30 inhabited localities, cut the Tarnapol-Lvov railway line, captured 300 tanks, 120 armoured cars, 500 guns, 490 mortars, 760 machine-guns, 5,000 lorries, 8 armoured trains and 30 dumps of other war material. "20,000 Germans were killed and 3,500 taken prisoner."

More than 470 other places were occupied, including Voznesensk, and fighting is taking place in the outskirts of Proskurov.

An Order of the Day from Marshal Stalin to Marshal Zhukov stated:—"Troops of the first Ukrainian front, having repulsed all enemy counter-attacks on the sector Tarnopol-Proskurov, and worn out in this fighting German infantry and tank divisions which were counter-attacking, passed to the offensive and broke through the enemy's front, and in four days' offensive fighting advanced from 36 to 65 miles and occupied the Sereth River town of Czortkov (a railway junction of strategic importance, 43 miles south of Tarnopol), the town of Husiatyn (a railway junction), the town of Zaleszcyk (a railway junction on the Upper Dniester, 25 miles from the river Pruth), and liberated over 400 other inhabited localities."

At Zaleszcyk the Russians are 40 miles from the Carpathian foothills, 65 miles from the present Hungarian border, and only 70 from Czecho-Slovakia.

400 PLACES

The Moscow communiqué repeated the announcement of the breakthrough, gave details of the equipment captured, and continued:—"In the Proskurov direction our troops occupied a district centre of the Kamenets-Podolsk region and over 400 other inhabited localities, and closed in on the town of Proskurov, where they have engaged the enemy in the outskirts of the town. West and south of Mogilev-Podolsk, the town of Securiany (a district centre of the Cernautior region), the town of Floresti, and over 50 other inhabited localities were captured. Our troops closed in on the town of Balti, and have engaged the enemy in its outskirts, while S.W. of Geyvoron our troops captured Kamenka (a district centre of the Moldavian, U.S.S.R., on the left bank of the Dniester) and over 20 other inhabited localities.

"Troops of the third Ukrainian front, after stubborn fighting, lasting for two days, occupied the town and large railway station of Voznesensk, a heavily fortified enemy strongpoint on the lower reaches of the southern Bug."

Voznesensk is the meeting place of seven roads on the east bank of the River Bug, and, apart from Nikolaev, was the only major stronghold guarding the approaches to Odessa.

Military quarters here are markedly optimistic, Reuter's Special Correspondent cables from Moscow. They link the German occupation of Hungary directly with the Red Army's advance on the Pruth and towards the Carpathian Passes, and they regard it as a sign of a weakening of Germany's rear. The well-known *Red Star* writer, Hoffman, comments:—"The Carpathians are a strong, natural frontier, but can Germany think that the Carpathians and the Rumanian and Hungarian fortifications will hold up the victorious advance of the Red Army for long?"

Events are also moving fast along the whole length of the Lower Bug, awaiting only, states Reuter's Correspondent, the liquidation of resistance at Nikolaev for the Red Army to proceed to a massive advance into the plains north of Odessa.

CRIMEA BATTLE

The battle for the Crimea has also opened, according to the German News Agency, which said yesterday that strong Soviet forces attacked the Perekop Isthmus in the north and Kerch in the east with great ferocity.

The Berlin commentator, Colonel von Hammer, stated last night that the Russians had crossed the Kovel-Brest-Litovsk railway. "Very heavy battles raged on both sides of this railway line north-west of Kovel." (This vital rail junction town is some 130 miles north of Tarnopol.)

In the north, states Reuter, the ice of the Gulf of Finland is melting, and the Baltic Fleet has received a call to stand by for action. The navy journal, *Red Fleet*, forecasts big operations to come soon. "The Baltic Fleet," it says, "stands on the threshold of the 1944 campaign, and faces tasks of the highest importance. The fleet is preparing to break into the Baltic and win back all its bases. Direct support for our land troops operating on the coast will also be part of the task awaiting the Baltic Fleet."

ODEAREST's a help to my score,
For my handicap now is plus four;
By cycling this way
I play eighteen a day
And at week-ends I play fifty four.

TRADE ENQUIRIES TO—
O'DEA & CO. LTD. WOLFE TONE ST. & CAPEL ST. DUBLIN

ODEAREST Mattresses are supplied on deferred payments extending to one or two years at

CAVENDISH FURNITURE CO., LTD.
28/29 GRAFTON STREET, DUBLIN.

BUY YOUR BREAKFAST from Todd Burns & Co. Ltd
MARY STREET DUBLIN

'Save Rome' Plea by Mr. de Valera

MR. DE VALERA has sent the following special appeal for the safety of Rome to the principal belligerent Governments:—

As the head of the Government of a State whose citizens in a great majority belong to the Holy Catholic Apostolic and Roman Church, I think it my duty to express on their behalf the deep distress which they feel, a distress shared by the three hundred million Catholics throughout the world, at the danger now threatening the city of Rome and at the absence of any measures by the belligerent Powers to ensure its safety.

It is clear to all that, if the city be militarily defended by the one side and by the other attacked, its destruction is inevitable.

The destruction of this holy city, which for almost two thousand years has been the seat of the sovereign authority of the Catholic Church, and contains the great central temples of the Catholic religion and the great central seminaries and libraries of the Christian faith, would be a major calamity for the human race, robbing man for all time of the noblest memorials of his supreme religious and cultural heritage whose origins are the teaching of Our Divine Saviour, Jesus Christ.

Millions of Catholics would risk their lives to save these memorials, symbols of the eternal things which alone give meaning to human life.

I request you to listen to the voice of millions from every land praying the belligerents to seek, through appropriate intermediary channels, an agreement by which Rome may be saved.

Future generations will forget the military considerations which may now seem to dictate the occupation or possession of Rome, but, should the city be destroyed, the fact of its destruction will be remembered for ever.

So, too, should the city by agreement be spared, future generations will remember with enduring gratitude those States and their leaders who will have preserved for the ennoblement of mankind this great centre of Christian faith and civilisation.

Secret Debate on Tanks

THE House of Commons, Westminster, went into secret session yesterday to discuss Britain's tank position.

ROOSEVELT PLEADS FOR EUROPE'S FUGITIVES

PRESIDENT ROOSEVELT, in a formal statement read at his Press conference in Washington yesterday, said:—

"The United Nations are fighting to make a world in which tyranny and aggression cannot exist; a world based upon freedom, equality and justice; a world in which all persons, regardless of race, colour or creed, may live in peace, honour and diguity.

"In the meantime, in most of Europe and in parts of Asia, the systematic torture and murder of civilians—men, women and children—by Nazis and Japanese continue unabated. In the areas subjugated by the oppressors, innocent Poles, Czechs, Norwegians, Dutch, Danes, French, Greeks, Russians, Chinese, Filipinos and many others are being starved or frozen to death, or murdered in cold blood in a campaign of savagery.

"The slaughters of Warsaw, Lidice, Kharkov and Nanking; the brutal torture and murder by the Japanese, not only of civilians, but of our own gallant American soldiers and sailors — these are startling examples of what goes on day by day, year in and year out, wherever the Nazis and Japanese are in military control—free to follow their barbaric purpose.

"One of the blackest crimes in all history, begun by the Nazis in the days of peace and multiplied by them a hundred times in time of war, the wholesale and systematic murder of the Jews in Europe, goes on unabated every hour. As the result of the events of the last few days hundreds of thousands of Jews, who, living under persecution, had at last found a haven from death in Hungary and the Balkans, are now threatened with annihilation as Hitler's forces descend more heavily upon these lands.

"That these innocent people, who have already survived a decade of Hitler's fury, should perish on the very eve of a triumph over the barbarism which their persecution symbolises would be a major tragedy.

"It is, therefore, fitting that we should again proclaim our determination that none who participate in these acts of savagery shall go unpunished. The United Nations have made it clear that they will pursue the guilty and deliver them up in order that justice may be done.

"That warning applies not only to the leaders but also their functionaries and subordinates in Germany and in the satellite countries. All who knowingly take part in the deportation of Jews to their death in Poland, or Norwegians and French to their death in Germany, are equally guilty with the executioner. All who share the guilt shall share the punishment.

"Hitler is committing these crimes against humanity in the name of the German people. I ask every German, and every man everywhere under Nazi domination, to show the world by his actions that in his heart he does not share these insane criminal desires.

"Let him hide these pursued victims, help them to get over their borders, and do what he can to save them from the Nazi hangman.

"I ask him also to keep watch and record evidence that will one day be used to convict the guilty.

"In the meantime, and until the victory that is now assured is won, the United States will persevere in its efforts to rescue the victims of brutality of the Nazis and the Japanese. In so far as the necessity of military operations permit, this Government will use all means at its command to aid the escape of all intended victims of the Nazi and Japanese executioner, regardless of race or religion or colour.

"We call upon the free peoples of Europe and Asia temporarily to open their havens of refuge for them. We shall find means for their maintenance and support until the tyrant is drive from their homelands that they may return. In the name of justice and humanity let all freedom-loving people rally to this righteous undertaking."

Mr. Roosevelt suggested that all who went around "asking the bell-hop" what American foreign policy was should note the first paragraph of his statement. He also pointed to another sentence as a good definition of foreign policy—"None who participate in acts of savagery shall go unpunished."

It was stated in official quarters in London last night that the British Government associates itself wholeheartedly with Roosevelt's declaration.—(Reuter.)

Mobilisation in Hungary

Paris Radio stated last night that Admiral Horthy and Herr Hitler had agreed to order general mobilisation in Hungary.

In Washington yesterday Mr. Cordell Hull, United States Secretary of State, appealed to the people of Hungary to resist the hated invader.

"The rapid decline of Nazi tyranny," he said, "has never been so apparent as to-day, when Hitler,

Urgent matters were discussed at a Hungarian Ministerial Council held yesterday under the Hungarian Premier, Budapest Radio said last night.—(Reuter.)

in growing awareness that he cannot withstand the united effort of the freedom-loving peoples of the world, has shown his desperation by turning with his accustomed treachery upon a former ally.

"Only by firm resistance to the hated invader can Hungary, the first of the Axis satellites to feel the Nazi whip, hope to regain the respect and friendship of free nations, and demonstrate its right to independence."—(Reuter.)

Philippe Henriot, French Propaganda Minister, broadcasting last night, said that French guerillas and partisans are receiving a regular flow of arms, food and money, dropped by Allied aircraft.

Electricity Supply Critical

THE electricity supply load has eased slightly in the last few days, but the situation continues to be very critical, and a much greater response must be secured from consumers if supply is to be maintained.

The output of the power stations during the past fortnight amounted to 19 million units, of which 11 million came from the Pigeonhouse steam station, and 8 million from the Shannon station. Of these 8 million, 4.4 million were obtained through drawing on the water storage reserve in Loughs Derg, Ree and Allen.

The output from the Pigeonhouse station was obtained largely by utilising coal reserves, which are thus likewise being used up. These figures may serve to bring home to consumers the very grave position that exists, and how urgent is the necessity for a drastic reduction in electricity consumption.

Boating on the upper reaches of the Shannon has been prohibited by the E.S.B. between March 29th and April 18th next by an E.S.B. Order made under the Electricity Supply Act, 1927. The Order, which prohibits the passage of "any boat, barge, lighter or other vessel," applies to all parts of the Shannon and its tributaries and lakes from the upper lock gate at Athlone to the river's source. It has been made "for the purposes of the operation of the Shannon works" and for the exercise of the Board's powers.

WAR DISTRESS FUND INCREASES STEADILY

BELOW we publish the sixth list of subscriptions to the "Irish Times" Fund for the relief of war distress. The total now is £3,434. Receipts will be issued to subscribers by the Irish Red Cross Society, to which the money is being passed. Cheques and money orders should be made payable to the Irish Times, Ltd., and crossed "Irish Red Cross Society."

Already acknowledged—£2,499 10s.

Shelbourne Hotel, Ltd., Dublin £105 0
Ever Ready (Ireland), Ltd., Dublin £100 0
Punch and Co., Ltd., 7 and 8 Academy st., Cork £100 0
Bradmola Mills, Ltd., Blackrock, Co. Dublin £50 0
Fleet st., Dublin £50 0
Edward Lee and Co., Ltd., 6-7 Upr. Abbey st., Dublin £25 0
Professor Abrahamson, 40 Fitzwilliam place, Dublin ... £25 0
Gavin Low, Ltd., 50 Prussia st., Dublin £25 0
"T.C.T." £20 0
Sir Lauriston Arnott, Shearwater, Baily £20 0
"Prince Blackthorn," Clonsilla £20 0
Mrs. Meta R. Glenn, Mullaboden, Ballymore Eustace... £10 10
J. H. W. Laing, 5 Henry st., Dublin £10 10
Colonel S. R. McClintock, Piltown House, Drogheda ... £10 10
Mrs. McClintock, Piltown House, Drogheda £10 10
Miss Wallace, Royal Marine Hotel, Dun Laoghaire £10 10
Graves and Co., Ltd., Waterford £10 10
Captain J. F. Lyons, Inver, Marlborough rd., Glenageary £10 0
F. W. Newport Provincial Bank, Mallow £10 0
Mr. and Mrs. H. de B. Bewley, 179 Templeogue rd., Dublin £6 6
"Anonymous, Ballyjamesduff" £5 10
"Unto Me" £5 5
Colonel and Mrs. H. L. Mansfield, Barrettstown House, Newbridge, Co. Kildare £5 5
C. R. R. Magrath, Cloyneville, Cabra rd. £5 5
C. Denham Sparling, Brooklawn, Tuamgraney £5 5
W. A. Freedman, 10 Rathdown Pk., Terenure £5 5
P. Newman, 58 Ailesbury rd., Ballsbridge £5 5
A. Sabin, 4 Cecilia st., Dublin £5 5
Miss I. Knox Darling, Glengara Park, Dun Laoghaire £5 5
H. Barron, Dundarave, Green Park, Rathgar £5 5
Mrs. William G. Jameson, St. Marnock's, Portmarnock £5 5
The Bishop of Ossory, Mrs. Phair and Miss Phair, The Palace, Kilkenny £5 5
Mr. and Mrs. A. R. Ormsby, Windrush, Knocksinna, Stillorgan £5 0
Miss N. L. Farran, 31 Wellington place, Clyde rd. £5 0
Mrs. and R. E. Boothman... £5 0
C.B.G. £5 0
Jos. A. Hallinan, Glandalane, Fermoy, Co. Cork £5 0
A. C. Sibthorpe, 13 Leeson Pk., Dublin £5 0
Mr. and Mrs. J. B. Stephens, Rathruadh, Glenageary £5 0
Grateful, Killiney £5 0
William E. Armstrong, 12 Heytesbury st. £5 0
Mr. and Mrs. J. W. Milne, Clondillure, Highfield rd.... £5 0
Coolagad House, Greystones. £5 0
J. E. Kennedy, Johnstown Kennedy, Rathcoole £5 0
Mrs. Gabbett, Ballaghtobin, Callan £5 0
Mr. and Mrs. F. G. Hudson, Carriganore, Waterford £5 0
Patrick Sarsfield, 22 Fownes' st., Dublin £5 0
E. J. Mahon, Ltd., Roscrea. £5 0
Mr. and Mrs. Geo. P. Moore, Jacob Slotover, Lansdowne House, Ballsbridge £3 3
Rev. and Mrs. R. S. Morris, Martello cottage, Killiney... £3 3
Dr. Foley and Mrs. Tittle-Hamilton, Panonia, Silchester rd., Kingstown £3 3
C. G. C. Hemphill and Mrs. Hemphill, Rock House, Stillorgan £3 3
Mr. and Mrs. J. Millar Gordon, The Moorlands, Greystones £3 3
"B.G.S." £3 3
Mrs. Arthur W. Odlum, Rockview, Maryborough ... £3 3
W. A. Byrn, M.B., Dargle Hill, Enniskerry £3 0
E. M. Robertson £3 0
Mrs. B. Lawlor, Naa-na-Riog Hotel, Naas £2 2
Mrs. W. Trumperant Potts and Miss Brandon, Carnalway Lodge, Kilcullen £2 2
Canon and Mrs. Drury, The Rectory, Raheny £2 2
Mrs. F. Koenigs, Clonlea, Ballinteer, Dundrum £2 2
B. A. Morrison, 3 Arkendale rd., Glenageary £2 2
B. Plummer, 11 Dunedin, Cork £2 2
Miss Frances Watson, Mount Herbert, Bray £2 2
Mrs. K. J. Tuthill, Listoke, Drogheda £2 2
L. Keye, B.A., 22 Hazelbrook rd., Terenure £2 2
Dr. and Mrs. Fitzroy Pyle... £2 2
Mrs. F. L. Webb, 14 Whitebeam rd., Clonskeagh £2 2
Mr. and Mrs. Walter Webster, Holmleigh, St. Thomas rd., Mount Merrion.. £2 2
H. and A. Markham, Strand rd., Sandymount £2 2
Mr. and Mrs. L. M. Hodges and Miss Hodges, 17 Dartry rd., Rathgar £2 2
G. H. Keene, M.D., 61 Cowper rd., Rathmines £2 2
Mrs. Twelvetrees and Mrs. Leslie Twelvetrees, 16 Nutley Park, Donnybrook £2 2
W. W. Bassett, Leamore Park, Longford £2 2
J. E. Guest, Main street, Roscrea £2 2
J. and T. E. Delahunt, Church street, Roscrea £2 2
22—Mrs. Walkington, Reduit, The Hill, Monkstown, Co. Dublin; Magheross N.S., Carrickmacross (collection); Mrs. C. E. Dunbar, 1 Argyle rd., Herbert Pk.; Anonymous, Limerick; Miss A. Hughes, Ballyrichard, Mullinahone; the Misses Deane, Longraigue, Foulksmills; Miss E. N. Forde, 8 York rd., Rathmines; "A.H., Greystones"; the Misses Bewley, Seapatrick, Greystones; Lady Craig, 18 Merrion sq., Dublin; Mr. and Mrs. Bertram Haughton, 14 Rathdown Pk., Terenure; Mrs. J. N. Webb, Tinoran, Glenageary; Mr. and Mrs. M. E. Bardon, Belfield Pk., Limerick, and Mrs. McKean, Laragh House, Castleblayney.

£1 10/—Mrs. Attwooll and Mrs. Richards, 243 Clonliffe rd., Dublin, and W. Bruce Glenn, Mullaboden, Ballymore Eustace.

£1 1s.—The Ven. Archdeacon of Ferns, The Rectory, Gorey; Mrs. Willis, The Rectory, Gorey; Miss Mabel Sinclair, Warren Lodge, Sutton; Mrs. H. F. McMillan, Tigh-na-Sith, Sutton; D. W. G.; Mrs. Anastasia McDonagh, Helensburg, Greystones; Mrs. M. Jackson, Davidstown House, Kilcullen; Mrs. Sicily R. Leitch, 63 Rock road, Blackrock, Co. Dublin; John Brooks, 7 Charles st., New Ross; Wm. G. Cavanagh, 4 St. Mary's ter., New Ross; J. F. S. Corrigan, Ballinvalley House, Ballon, Co. Carlow; L. Lynn, 4 Crow st., Dublin; Mrs. E. Clark, 5 Queen's Pk., Monkstown; Mrs. Marshall, 5 Queen's Pk., Monkstown; the Misses Valentine and Ninette Marshall, 5 Queen's Pk., Monkstown; Mrs. L. M. Jeffares, Harlech, Dundrum; "Rathdown"; Mrs. Blair White, 33 Leeson Pk., Dublin; R. S. Topp, The Gables, Newtownpark av., Blackrock; On behalf of Miss S. T. Martin, decd.; Mrs. E. R. Murray, Mount Murray, Rathowen; Miss G. L. Pigott, Rockview, Maryborough; Mrs. Dyer, Berryhill, Inistioge; and H. W. Whiteside, Levalley House, Rathdowney.

£1—John F. Manning, 35 Wellington Pl.; P. C. Mottershed, 15 Trees Rd., Mount Merrion; Mrs. P. C. Mottershed, 15 Trees Rd., Mount Merrion; Canon and Mrs. J. C. Nelson, Urglin Glebe, Carlow; Miss G. Morony, Odell Bille, Ballingarry; the Misses Legg, 28 Neville Rd., Rathgar; F. Rainsford, Inch Rectory; "M. F., Blackrock"; Mrs. A. Allen, Arisaig, Shankill; Miss M. Moynan, Arisaig, Shankill; Miss E. McElnay, Ashdale Rd., Terenure; R. D.; Anonymous; Mrs. W. Hughes, Rathfarnham; Miss M. Willington, 13 Pembroke Rd., Dublin; Miss J. R. Willington, 13 Pembroke Rd., Dublin; Captain and Mrs. McCheane, Wellbrook, Freshford; Mrs. Annie McMullin, Dartrey, Sandycove Ave., East; Mrs. McCoubrie, Tsercleran, Cowper Gardens, Rathmines; Mrs. C. H. Fitzgerald, Mount Adelaide, Dun Laoghaire; W. Tector, Clonroche; "Part Tithe"; A.G.S.L.; Miss Follett Jones, Shamrock Cottage, Greystones; J. A. Delahunty, 27 Upr. George's St., Dun Laoghaire; M. G. Dickson, Market Sq., Monasterevan, and the Misses Johnston, Stirling, Clonee.

10/6—Miss O. Koenigs, Clonlea, Dundrum, Co. Dublin.

10/—Mrs. S. M. Herd, Mount Congress, Clonmel; Mrs. S. Quin, Mount Congress, Clonmel; the Misses Devereux, 138 Sandford Rd., Dublin; Ex-Nurse E.; Leslie Allen, Mount Salem, Stillorgan; M. M. H.; E. F. R. ffrench, 43 Grosvenor Sq., Rathmines; Miss R. McCoubrie, Tsercleran, Cowper Gardens, Rathmines; H. S. Kerr, 14 N. Main St., Wexford; Mrs. H. S. Kerr, 14 N. Main St., Wexford; and Anonymous.

7/6—The Misses Hall, 29 Herbert Avenue, Merrion.

5/—E. V. N.; Jeannie H. Gibbs; E. W.; D. K. I.; Miss E. C. Nicholson, Fingal, Rathfarnham; and Tom Tiddler.

ROOSEVELT PLEADS FOR EUROPE'S FUGITIVES

Desperate Struggle At Cassino

EDWARD KENNEDY, Associated Press war correspondent on the Cassino front, stated last night:—

There was another day of desperate fighting in the Cassino ruins and the surrounding hills today, with the entrenched Germans resisting as fiercely as ever and counter-attacking at some points. An Allied chance of breaking through the mountain-locked stronghold seemed as far removed as at any time since the start of the Cassino struggle.

It is now clear that even last week's terrific aerial attack, which reduced most of Cassino to rubble, had little real effect in opening a way for a break-through. Among the lessons learned by the Allies at Cassino, which may prove of value in the forthcoming invasion, is that such air attacks, although effective against industrial cities in the rear, are of little value against fortifications manned by determined troops, who will resume the fight to the end once the raid is over.

Reuter's special correspondent at Allied H.Q., describing Cassino as a "seething cauldron of battle," added: Though New Zealand assault troops have inched ahead slightly, an official Allied commentator yesterday said that there was no material change in the situation, either inside the town or in the vicinity.

In the Anzio bridgehead the Germans tried a raid against the left flank of the Allied perimeter, but were repulsed. A series of patrol clashes developed on the Eighth Army front.

MARCHESE MALASPINA

Italian Diplomatist Left Dublin

The Marchese Malaspina, First Secretary of the Italian Legation in Dublin, is returning to Italy.

Sir Ralph Glyn (C., Abingdon) asked the Secretary of State for Foreign Affairs in the House of Commons, Westminster, yesterday, whether his attention has been called to the departure for Italy last week of the Marchese Malaspina, First Secretary of the Italian Legation in Dublin; by what route enemy diplomats are able to return to report to their respective Governments; and whether, under present circumstances, they are exempted from the recent decisions regarding travel to and from Eire.

Mr. Eden, in a written reply, states: The Marchese Malaspina left his post at Dublin last week for England, *en route* for Southern Italy, on instructions from the Italian Government, who, at the Allies' request, are, for the sake of economy, reducing the staffs of their diplomatic missions abroad. It is, therefore, hardly accurate to describe him as an enemy diplomat returning to report to his Government. The answer to the last part of the question is in the negative.

Japanese Thrust Checked

British troops have driven the Japanese thrusting across the Burma-India border out of three positions covering the Allied supply route from Imphal—the Allied supply base in Manipur—to Tiddim on the Burmese side of the frontier, and further north have closed in on one of the main Japanese positions, states Reuter's Special Correspondent at Headquarters.

Further south, in the Chin Hills, the Japanese, who occupied a vantage point west of the British positions on Tuesday night, were driven off the following afternoon with heavy casualties, while in the far north of Burma, American-trained Chinese forces are continuing their advance in the Hukawng Valley after repulsing three counter-attacks.

On the Arakan front the Allies are again on the offensive, this correspondent states. A successful attack was launched on Wednesday against Japanese on the coastal plain south of Maungdaw, and positions south of Buthidaung were also attacked.

An official spokesman at Lord Louis Mountbatten's H.Q. said yesterday that the Japanese force which thrust into Assam was probably a little bigger than that employed in the Arakan offensive, where it was estimated they had 10,500 men. "But they can't beat our men," he said.

S.S. Troops Moving Into Slovakia

The news broadcast last night by Cairo radio, and quoted by Reuter, that German S.S. troops from Vienna are streaming into Slovakia to take over all key points, suggests, according to Czech circles in London, that the Germans are rushing to take over the Carpathian Passes.

The Russian armies are now only seventy miles from the Czechoslovak border.

Receiving day at the Royal Hibernian Academy. Miss Betty Charlton arrives with plaster casts.

American Plan for Germany's Future

Mr. Cordell Hull, U.S.A. Secretary of State, is reported to have told a group of 24 Republican Congressmen in Washington yesterday that he took to Moscow a specific plan for the future of Germany, but that the British and Russians were apparently not ready to discuss it then.

Members of the group said, Mr. Hull declared, his plan was just as definite as the U.S.A. declaration about Japan, which is to be deprived of all her conquests.

BERLIN RAIDED LAST NIGHT
Americans Again Hit at Germany and France

"A LARGE-SCALE bomber attack" was made on Berlin yesterday evening, according to the German Overseas News Agency. Many high explosive and incendiary bombs were dropped all over the city. It was officially announced in London that aircraft of Bomber Command were over Germany in strength during the night, with Berlin the main objective.

Strong forces of American bombers yesterday raided Schweinfurt and Frankfurt, in Germany, and Nancy and St. Dizier, in France.

These attacks followed raids on Thursday night at Laon and Lyons, in France, and Dortmund and other objectives, in Germany.

Headquarters of United States Strategic Air Forces in Europe stated last night:

"Forces of B. 17 Flying Fortresses of the U.S. 8th Air Force to-day attacked industrial targets in Schweinfurt and Frankfurt, and forces of B. 24 Liberators of the same Command bombed enemy fighter airfields at Nancy and St. Dizier, in France.

"P. 38 Lightnings of the 8th Air Force and P. 47 Thunderbolts and P. 51 Mustangs of the 8th and 9th Air Forces, and R.A.F. Mustangs escorted and supported to-day's operations, destroying two enemy fighters on the ground and shooting down another as it was taking off. Few German interceptors challenged either fighters or bombers.

"From these operations three heavy bombers and five fighters are missing."

The Press Association states that probably more than 1,000 aircraft were sent by the Americans over Europe in daylight yesterday, and they met small opposition.

Another American Headquarters statement last night said that the incomplete assessment of bomber damage in Thursday's attacks on Germany shows the following:—

Handorf—Two out of five ME hangars hit and left burning, a barracks hit, heavy concentration of bombs on the landing fields.

Hamm—Direct hits on railroad bridge over the river, hits on the main line to the city, some industrial damage on the riverfront.

Munster—Damage in the closely-built-up old part of the city.

"The Flying Fortresses and the Liberators of the Eighth Air Force shot down 39 enemy aircraft during these and other operations, while Mustangs, Thunderbolts and Lightnings of the Eighth and Ninth Air Forces shot down 22, making 61 destroyed, in combat — the largest total since March 18.

"In the course of offensive patrols over Northern France and Belgium by other R.A.F. fighters two enemy aircraft were shot down. None of our aircraft is missing."

"On Thursday night aircraft of Bomber Command attacked railway targets at Laon and objectives in the Lyons area," states a British Air Ministry report. "Mosquitos attacked Dortmund and other targets in Western Germany and mines were laid in enemy waters. Two of our aircraft are missing."

German aircraft last night dropped incendiaries in one London area, and high explosives in another. One raider was brought down.

Two children in a bungalow were killed when a bomber crashed on a farm at Yelden, Bedfordshire, before dawn yesterday.

CHURCHILL INSPECTS PARATROOPS

MR. CHURCHILL inspected an all-American airborne force in Britain on Thursday. He called them the "most modern expression of war."

With him were General Eisenhower, Supreme Allied Commander of the Allied Expeditionary Force; General Omar K. Bradley, Senior Commander of United States Ground Forces; Commander C. R. Thompson, Lieut.-Colonel James Gault, British Aide to General Eisenhower, and Mr Churchill's daughter, Section Leader Sarah Oliver.

"Soon you will have the opportunity of testifying to your belief in all those great phrases embodied in the American Constitution," he told the paratroopers. You are preparing to strike a blow for a cause greater than either of the two countries have ever fought for before. It is a world cause, because, though no one can tell how the future of the world will shape itself, we are determined that the dark tyrannies which have overcrowded our lives and drawn our people from their homes shall be broken and battered down, and that an example shall be made of the guilty which will prevent such tyrannies being erected again upon the masses of the people.

"You have a great part to play, and I am confident that, not only will the enemy feel the shock of our joint exertions, but that there will be left behind a core of good feeling and mutual understanding, and a unity which will in itself be of priceless advantage to the goodwill which has united us now for so many years. I thank God you are here, and from the bottom of my heart I wish you all good fortune and success."

Mr. Churchill yesterday inspected a mile-long guard of United States troops drawn up along country roads. He was continuing for the second day his review of Second Front American forces in Britain.

Later he told the men: "Now you are bracing yourselves for the struggle, which I am bound to say you can approach with the utmost confidence and resolution."

Red Cross's Part in T.B. Campaign

"The Irish Red Cross Society never suggested that they were competent to deal with the disease of tuberculosis in a nation-wide scale. Our function is to help Government services in their attack on the disease."

This was the comment made by the Chairman of the Irish Red Cross Society, Mr. Justice Conor Maguire, when confronted yesterday with a suggestion made at a meeting of the Society's County Committee in Cork that the anti-tuberculosis campaign was "too big for the Red Cross."

"In general, our idea is to help the State and local organisations by propaganda and other means," he told an *Irish Times* reporter yesterday.

Irish Horses for Spain

Fifty-four thoroughbred horses, purchased by the Irish Overseas Bloodstock Agency on behalf of the Spanish Government, are being shipped to Spain via Portugal. It will be the third shipment sent by Captain C. B. Harty, the Agency's director, during the past five or six months. His last consignment numbered 107, the previous 15. The animals, which were purchased in Galway, Wexford, Waterford, Cork, Meath, Dublin and Kildare, were all selected by the members of the Spanish Military Commission, Col. de Ral Morenas and Col. de Barroi. The shipment will be made by Messrs. Palgrave Murphy, Ltd. The members of the Military Commission hope to return to Spain within the next few days.

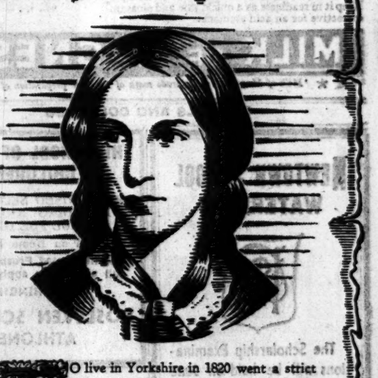

TO live in Yorkshire in 1820 went a strict and righteous parson. With him went his three daughters—Anne, Emily, and CHARLOTTE BRONTE. It was a monotonous and lonely life for the three motherless girls in the parsonage of Haworth on the bleak, windy moors. They were sensitive, imaginative children who were to know very little real happiness in girlhood or womanhood. Yet to the world they were to give literary works of exceptional power and genius. Charlotte wrote *Jane Eyre*, *Shirley*, *Villette* and *The Professor*. Emily wrote *Wuthering Heights* and Anne wrote *Agnes Grey* and *The Tenant of Wildfell Hall*. Emily and Anne died (in 1848 and 1849) within nine months of each other and in 1855 Charlotte also passed away. She was only thirty-nine. Of them a story could be written, a story as moving as any of their books, which to-day, have become outstanding events of the stage and screen. By their works they will be remembered. By their equally outstanding merits will Blarney tweeds, hosiery and knitting wools continue to be renowned.

Blarney

Martin Mahony & Bros., Limited Blarney, Co. Cork. Established 1750.

Bridging the Years

Back in 1938 we had reached a milestone which marked for us a decade of steady progress. Our second decade began with the world on a tight rope between peace and war. We were on the alert, ready for the worst, and we found a way to bridge the years until the world would right itself again. Instead of reducing our output we increased it, instead of diminishing our staff we employed more, and to-day our products are far greater in quantity, far better in quality. The experience gained in these difficult years is helping us to ensure that our products will remain as the standard for quality in the years ahead.

Sunbeam Wolsey
Always Ahead

Issued by Sunbeam Wolsey Ltd., Millfield, Cork

must be a Springbak

Distinguished by a rare ability to resist wrinkles, Springbak Ties have become famous for retaining their shape and smart appearance . . . Crush, twist or knot them they never fail to spring back to life, for they're made from a fabric of unique resilience, lustrously soft in texture. The colouring is a work of art, their design suitable for all occasions. Price 4/6 at all good outfitters.

Springbak TIES

ACID STOMACH

Where's that sunny smile, that merry whistle, that schoolboy appetite, this morning? Why is he so glum and won't touch his breakfast? The answer is ACID STOMACH! Excess acid sours the stomach and upsets the system . . . naturally you feel out-of-sorts and the thought of food is nauseating. Take a little 'Milk of Magnesia' or two 'Milk of Magnesia' brand Tablets and that sick, sour feeling disappears almost instantly. For 'Milk of Magnesia,' promptly neutralizes the excess acid responsible for the upset. The stomach is soothed and strengthened, appetite returns and digestion proceeds in comfort. Flatulence, heartburn, nausea, indigestion and all stomach troubles due to excess acidity vanish in a marvellous manner on taking 'Milk of Magnesia.' It is the antacid most acceptable to the stomach and the one most extensively prescribed by doctors for patients of all ages. Keep it in readiness as a quick, safe and pleasant corrective for an acid stomach.

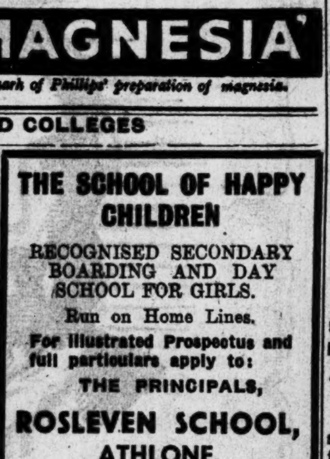

Obtainable everywhere. 'Milk of Magnesia' 1/3 and 2/6. Also 'Milk of Magnesia' Tablets 6d., 1/-, 2/- and 3/6d.

'MILK OF MAGNESIA'

★ 'Milk of Magnesia' is the trade mark of Phillips' preparation of magnesia.

SCHOOLS AND COLLEGES

NEWTOWN SCHOOL WATERFORD

The Scholarship Examinations will be held on June 6th and 7th, 1944.

Applictaions for admission must be made before May 27th.

THE SCHOOL OF HAPPY CHILDREN

RECOGNISED SECONDARY BOARDING AND DAY SCHOOL FOR GIRLS.

Run on Home Lines.

For Illustrated Prospectus and full particulars apply to:

THE PRINCIPALS,

ROSLEVEN SCHOOL, ATHLONE.

THE MANOR HOUSE SCHOOL, MILFORD, CO. ARMAGH.

Principal—Mrs. J. B. KILLEN, M.A., T.C.D., assisted by a large staff of fully qualified teachers.
Thorough education on modern lines.
Excellent examination results.
Resident Mistress for dancing, fencing, swimming and all branches of physical education.
Games—Tennis, Hockey, Lacrosse, Netball.
The health is supervised by a trained Matron. Excellent health record.
Catering by a trained, experienced Housekeeper.
This School, which is well found in every respect, may appeal to parents who are anxious regarding TRAVELLING RESTRICTIONS to England and Scotland.
Those interested are invited to inspect the School by appointment before the 3rd April and after the 18th April (school will be closed between these dates).
NEXT TERM BEGINS—2nd MAY, 1944.
For full particulars and prospectus apply to:—
THE SECRETARY, Manor House School, Milford, Armagh.

THE HALL, MONKSTOWN, CO. DUBLIN.

ENTRANCE SCHOLARSHIPS, OPEN TO GIRLS UNDER 12.
£30 A YEAR FOR 3 YEARS (Tenable by Boarders only).
£10 A YEAR FOR 3 YEARS (Tenable by Day Girls only).
THE EXAMINATION WILL BE HELD (D.V.) AT THE HALL On WEDNESDAY, 26th APRIL, 1944.
For Prospectus and full particulars apply:— THE PRINCIPAL.

NORTHLANDS SCHOOL OF HOUSEWIFERY, LONDONDERRY.

THE School gives One-Year and Two-Year Courses in Cookery, Laundry, Needlework, General House Management, Literature, Music and Art.
Ministry's Diploma in Housewifery is given, which qualifies girls to take up posts on the House Staff of Schools, Hostels, &c.
Waiting List for 1944-45 now in preparation.
Prospectus from Secretary.

P.N.E.U. KNOCKRABO SCHOOL, DUNDRUM, CO. DUBLIN.

Boarders—Girls, 8—18.
Day Pupils—Girls and small boys. Moderate Fees.
NEXT TERM BEGINS MAY 8th, 1944.
Bus 62 Goatstown, five minutes' walk. Tel.: 98147.

St. Patrick's Hospital
JAMES'S STREET, DUBLIN,
With Branch Hospitals and Home Farm at
St. Edmundsbury, Lucan
is equipped for the latest methods of Curative Treatment of Nervous and Mental Diseases. Voluntary Boarders accepted. Fully Qualified Resident Staff. 'Phone: Dublin 76757.

DON'T INSURE without consulting us. All classes, including War and Marine.—MacDONAGH & BOLAND, LTD., Insurance Brokers, 51 Dame street, Dublin. 'Phone 22288 (4 lines). —(Advt.)

BOOKS OF THE WEEK

"The White Steed"

Three Plays (The White Steed; Things That Are Caesar's; The Strings Are False). By Paul Vincent Carroll. Macmillan. 10/6 net.

MR. PAUL VINCENT CARROLL must be recognised by now as one of the very few mature talents in modern Irish dramatic writing. With the exception of Mr. Denis Johnston, who has been a stranger to our theatres for many years, he is almost the only playwright in the last decade to rise from the common Irish achievement of being "promising" to the rare one of fulfilling promises. "The White Steed," which is published in this volume, with two others well-known in Dublin, was rejected by the Abbey Theatre—certainly not on its merits—six years ago. In 1939 it had a successful run in New York. The current Olympia production is the first in Dublin. One can only say that here is a play that can stand alongside "Shadow and Substance," and that may bear, for most Irish people, a more intelligible and a more necessary message.

Mr. Carroll, perhaps because he has lived elsewhere, has the gift of seeing ourselves as others see us; because he is an Irishman he has the gift of understanding us as others do not. "The White Steed" presents a simple situation—the conflict of the "clean-up" campaign organised by a new priest, Father Shaughnessy, with both the civil authority—embodied in the Garda inspector—and the humanity of crippled old Canon Lavelle.

Exaggeration

Critics have suggested that the priest's purity drive is exaggerated; but surely that is the very business of the dramatist. The Vigilance Committee members forcing their way into publichouses after closing time; the fierce suppression of "courting"; the victimisation of Catholics who marry, or even fraternise too closely, with their Protestant neighbours: all these things may be a little larger than life, but they are still a projection of something like the true shape. It is no far cry from the Father Shaughnessy who withdraws Swift, Shaw and Ibsen from the public library to the other, far from fictitious, priest who said: "The public library system is a menace to Irish nationality."

Yes—these things needed to be pointed out; and one must hope that the audiences that laugh at them in the theatre will retain their sense of the ridiculous when they meet them in the street. The censorship mind is not loosening its grip on Ireland. At the bottom of it is a belief that man is unable to choose and to criticise for himself—that he must be guarded, like an infant in the nursery, in case he should fall into the fire. It might be argued that this is something very like a negation of the doctrine of free-will; it is certainly a negation of the basic principle of democracy—the principle that a man is an adult, who has the right to make up his own mind. We concede every grown man and woman the right to choose their own rulers—can we not concede them the right to choose their books and their films?

Self-Defence

There is another point—of practice rather than principle. When a child does fall into the fire, it does so usually through ignorance of what a fire is. Ignorance is much more dangerous than knowledge. A youth who has been cut off by an old-womanish censorship system from any knowledge of the problems of sex often finds himself dangerously at sea when life, which refuses to be censored, presents them to him. In the same way a Christian who has been shielded from knowledge of the arguments of unbelievers can fall a very easy prey to their apparently rational approach. The true defence against moral evils is the mental defence. A mind that has been practised in criticism—that is, in judgment—will be able to weigh up good and evil in all circumstances. The mind that relies on rule of thumb is helpless when the cases will not fit the rules. If Irish boys and girls suffer moral degeneration in England (and Canon Lavelle says: "It's grand to have England to blame everything on. If there had never been a England, the moralists of this country would have invented her"), may it not be because they go there with immature minds, thanks to the coddling of old granny Ireland?

This country has had many troubles, and she has many before her. She will not come through them by timidity, old-womanishness, sharpening of sectarian bitterness, and hermetical sealing of her people in a Catholic Gaelic bottle. Mr. Paul Vincent Carroll is a prophet of humanity and commonsense. Ireland may be grateful to him for turning his message into first-rate drama.

W. J. W.

History Without Tears

The Conquest of Siberia. By Yuri Semyonov, translated by E. W. Dickes. Routledge. 21/- net.

THIS book is a fascinating account of an important historical subject—the extension of European Russian influence and control across Siberia as far as the Pacific Ocean; but it does not read like a history. The author has so loaded it with anecdote, with "human interest," with imagined conversations, that in the end the reader finds that the historical pattern has been obscured. One could almost wish that it had been written in two parts—a bald summary of the historical facts and then a separate chatty commentary. Fascinating, however, it remains, even if the attraction lies rather in the faults than in the virtues. The volume is beautifully produced, with a supplement of admirable illustrations.

Madame Elizabeth of France. By M. V. Woodgate. Browne and Nolan. 8/- net.

Miss Woodgate has a graphic style. Her account of the life of Madame Elizabeth of France, ill-fated sister of Louis XVI, makes interesting reading, but it does not add very much to our understanding of the Revolution. The author's sympathies are obviously on the side of the Royalists, and she pays no more attention to the social interests involved than did the scenario writers of Hollywood's "Marie Antoinette." Indeed, the whole book might have been based on that film; for, apart from certain details about Madame Elizabeth's private life, and in particular her spiritual life, Miss Woodgate is content to recount the too familiar story of the French Revolution, ending with the execution of Madame Elizabeth some time after Louis and his wife had met the same end at the hands of the Revolutionaries.

Chapters from an Autobiography

By Seumas O'Sullivan

TO Padraic Colum I owe my introduction to Arthur Griffith, and to those men, his associates, who were to be my close friends in the years to follow. It was, I think, in 1902, that on a certain afternoon Colum and I climbed the rickety stairs to a little room in Fownes street, from which emanated the work which has been dismissed by a recent biographer as "back-street journalism." We knocked at the door and it was opened by the editor himself. In the rather dim light it was not easy to get an immediate impression of the man who was, at that time, by far the most powerful figure in national affairs. He was low-sized, but the broad shoulders suggested immense strength. The eyes behind the pince-nez were of a striking colour, a sea-blue, which is found so often in the western Joyces I had as a boy on many occasions met the historian, Patrick Weston Joyce, and the author of "The Boys of Wexford" had also this family characteristic, as I was told my father, who knew him intimately in the "sixties."

J. C. Mangan

But in spite of the strong, well-set jaw-bone which gave Arthur Griffith a rather stern—to those who knew him but slightly; or, as antagonists, a rather militant, even a belligerent—expression, my strongest impression on this first meeting, and, indeed, when I met him for the last time a little before his death, was that of an innate and unconquerable shyness. He resembled in this, and somewhat in facial expression, his friend P. J. McCall, the poet, to whose place near St. Patrick's he brought me on more than one occasion to listen to good talk about ballad poetry and old Dublin streets and people. Mangan had at one time been a frequenter of the quaint old tavern, and a close friend of the elder McCall, who wrote a short, but valuable, monograph on the early life and writings of the poet. At that time when I first visited the little shop one could still be shown the actual place once favoured by Mangan, and even occupy his accustomed chair or bench.

P. J. McCall resembled Griffith somewhat in features and in manner, but his hair was dark, whereas Griffith's was a light brown, with a shade of lighter colour added. He once told me, indeed, that, on his release from prison, the barber on whom he called "almost wept" when asked to remove the magnificent golden beard which he had grown during his imprisonment.

The "G-Men"

The first meeting was the beginning of a friendship which lasted for many years, and, when I went to live in the north side of Dublin, my rooms were a favourite place of call for Griffith and for some of those who were associated with him in the early days of Sinn Fein. In those days the English Government was keeping a close, and not at all friendly, watch on A. G., and I can remember that on more than one occasion he and I used to look out from the warmth and (comparative) comfort of my room and pity the unfortunate "G-men" who were detailed to follow him—often until the small hours of the morning—to the house in Summerhill where at the time he resided. Sometimes I would accompany him to that old house, a strange house with a low wall in front of it, and talk far into the night amidst the chaos of books with which his room was heaped; for he was an omnivorous reader. His knowledge of the eighteenth century writers—even the minor poets—was immense, and on many an occasion he has quickly and unerringly "placed" the authorship of some strange line or fragment of prose which had been quoted by one of our company.

Griffith is, as a writer, chiefly known for his magnificent leading articles in *The United Irishman* and *Sinn Fein*, and for his propagandist pamphlet, *The Resurrection of Hungary*; but I do not think that anyone has yet collected with any completeness the excellent verse which he appeared to produce with comparative ease. His "Thirteenth Lock" and the fine and savage "Little black coffins of different sizes," written at the time of the Boer War, are fairly well known; but he had written a great many pieces of a very different sort, many of a delightful humour which are scattered anonymously through the various journals which he edited. Some of the best of these are to be found in a series of satirical articles which he published anonymously, entitled "The Poet's Agency."

A Great Journalist

James Stephens writes: "Mr. Griffith's own activity in his paper was multitudinous. We must have been a difficult lot to collect 'Copy' from, and when the necessary matter was not forthcoming he would write the missing articles himself, and write them much better than anybody else could. His pen was equal to any task that might be set it. He would turn out, with equal ease, an article on Red Hugh O'Neill, an appreciation of Raftery, a biographical notice, a comic ballad, or a parody on any person whom Fate, at the moment, had doomed to this treatment. He was, in my opinion, the greatest journalist working in the English tongue, with an astonishing lucidity of expression, and with a command of all modes of tender, or sarcastic expression, and always that ample, untroubled simplicity of utterance which ranks him among the modern masters of the English language."

That is, indeed, a fine and just appreciation, but it is almost an underestimate of this extraordinary man. A "full-length" portrait of Arthur Griffith is long overdue, but it is, I am told, at present in the making. When it does come to us I sincerely hope that we will get with it—or, better still, as an accompanying volume — a really representative collection of those writings of his, grave, gay, and witty, which he scattered so prodigally throughout the various periodicals—some of them, alas, short-lived—of which he was not only the editor, but, in many cases, almost alone the writer.

In the admirable "Bibliography of Griffith," which Mr. P. S. O'Hegarty published in *The Dublin Magazine* six years' ago, he has given us a list of sixteen of his published works, and listed also no less than eight periodicals which, as Mr. O'Hegarty says, he "edited and wrote the best of," and at least seven other books and pamphlets to which he contributed introductions or notes. And when that long-desired collection of his writings does at last make its appearance, I hope that it will contain, in addition to such fine and sane critical work as his essay on Sir Samuel Ferguson, an adequate selection from his lighter writing, for it is full of a very delightful humour which seemed to spring from an almost inexhaustible source.

TWO POEMS

By Donagh McDonagh

A PARABLE

ENVIOUS of the birds the father gathers
Wings from the wind, wings from the mind
And feathers limb and thought until
The sky can bear him lightly and
Lift him above his day. The son
Eye-tethered runs and cheers the daring
Conqueror until his fingers
Soften in feathers and his voice
Becomes a strangled sea-call. Then
Daedalus and his son rejoice together
While naiads underwave already
Weep for the birds that had been men.

A MYTH

THE waking fields enamelled all with Spring
Suffered her light tread and as she plucked
The new year offering her rosy fingers
Chanced on the bloom of death and instantly
Bird song and flower and temperate sun were quenched
And her young ghost was lonely on the air.

The World of Peace

Peace-Making 1919. By Harold Nicolson. Constable. 10/- net.

THE importance of this new edition of the best written, and certainly one of the most authoritative, accounts of the negotiations which led up to the Treaty of Versailles, lies in a new introductory chapter, which the author has added not so much in the light of our further knowledge as in the hope of drawing universal attention to what seem to him to have been the major defects in the planning for the new world order in 1919. At Versailles, Mr. Nicolson was a young official in the British Foreign Service, not entirely unknown since his father, Lord Carnock, had been permanent head of the Foreign Office. Since then he has retired from the Diplomatic Service and become one of the leading British authorities on International Affairs, bringing to his task wide culture, considerable literary ability, and a close acquaintance with many capitals in Europe and the other continents. As a member of Parliament he has held minor Ministerial office, and he is at present a Governor of the B.B.C. In the years between the wars he maintained a sound and consistent line in foreign policy, and is now a man who speaks with considerable authority, and is well deserving of a hearing.

His conditions for a successful peace—he presumes, of course, an Allied victory — require primarily that those who make it should understand not merely how to wage war, but also the causes of war. Totalitarianism was but a symptom of a deep set world malady, not the entire disease; and there must be real comprehension of the depth and scope of the revolution in our time. The 1919 Conference has shown us that after a long war it is neither possible nor desirable to make a quick peace, and it is useless for victorious Powers to come together round a peace table unless there is basic agreement in advance. This agreement must be founded on realities rather than on hopes, and no treaty can survive if it is regarded as unalterable. It is true to say that the Peace Conference must be controlled by the Great Powers, but real care must be taken that the delegations are representative, and no Powers should be permitted to enter into treaties inimical to the spirit of the major treaty.

All in all, Mr. Nicolson enumerates twelve principal lessons to be learned from the experience of Versailles, and he elaborates each with his usual ability. Everyone who wishes to give serious thought to post-war treaties should read this work, whose brilliant chapters have been so competently summarised for our immediate application in the new introduction.

The Road to Serfdom. By F. A. Hayek. Routledge. 10/6 net.

Professor Hayek is what is almost a contradiction in modern terms—both a distinguished economist and an ardent liberal. He has no admiration for the totalitarian State, no matter whether from the left or from the right, and he considers that those systems of "Planning" which envisage the elimination of competition spell the end of Western civilisation as we have known it since the Renaissance, and, by the creation of monopoly, will limit not merely economic, but also personal and political freedom. The author believes in the contribution of small States to the history of civilisation, and in the necessity of private property in order to protect the liberty of the individual. He is, accordingly, an economist who must command attention in this country.

PUBLICATIONS RECEIVED

Hutchinson: Work for the Hangman, by Bruce Graeme (8/6 net); How to Forget, by Denise Robins (8/6 net); Pale Blue Nightgown, by Louis Golding (8/6 net); Hanged for a Sheep, by Frances and Richard Lockridge (8/6 net).

Rich and Cowan: Eve and Three Envelopes, by I. J. Workman (8/6 net); Strange Pathway by Gideon Clark (8/6 net).

Hurst and Blackett: Empty House, by Irina Karlova (8/6 net); A Man of Character, by D. H. Landels (8/6 net).

Methuen: Let's Light the Candles, by Paul Weineman (12/6 net).

Gollancz: The Case of the Gilded Fly, by Edmund Crispin (7/6 net).

Macmillan: The Story of Dr. Wassell, by James Hilton (6/ net).

Cassell: Strangers are Coming, by I. A. R. Wylie (8/6 net); Defence After the War, by Lord Chatfield (6d. net).

Irish Costume

By Michael Duignan

Old Irish and Highland Dress (with Notes on that of the Isle of Man). By H. F. McClintock. Dundalgan Press, Dundalk. 25/- net.

MAJOR McCLINTOCK'S splendidly produced and illustrated book is very welcome. At long last we have a sane, rational study of historic Gaelic costume. With zealous and patient industry the author has gathered together a considerable proportion of the contemporary evidence for Irish costume from the ninth century to the seventeenth, and for Highland costume from the eleventh century to the eighteenth. Illuminated MSS., sculptured crosses, metal shrines, mural and other paintings, tomb effigies, early prints and drawings, foreign and native accounts, and the few actual garments that survive—all have been used, and their evidence presented in straight-forward fashion. The result is a book that should prove helpful not only to students of literature and history, but also to producers of plays and pageants. If read without bias in the proper quarters, it should also help to save us from some of the more fantastic confections which ill-informed patriotism periodically foists upon us. All who wish to make practical use of the volume will appreciate the exhaustive index.

* * *

For the man in the street perhaps the most interesting parts of Major McClintock's work are those which deal with the kilt. Quite clearly it was unknown in Ireland. Even in Scotland the kilt proper was apparently an eighteenth century invention. The presentation of the Scottish evidence to Irish readers may well prove a public service. It is, indeed, high time that we rid ourselves of certain popular misconceptions. If any single garment can claim to be peculiarly Irish, may it not be the fringed woollen shawl, which, happily, is still with us?

For the serious scholar the value of the book is somewhat lessened by a few imperfections. The author, unfortunately, felt obliged to omit most of the early literary evidence, romantic, religious and legal alike. One also misses any real use of standard works on European costume generally. No serious attempt is made to fit the Irish material into its European context — even though much of that material must surely be paralleled elsewhere. Many readers will inevitably start off with the assumption that ancient Irish costume was fundamentally the same as that of other nations of comparable culture. They will tend to believe that, generally speaking, "national" and regional costumes are relatively recent fossils. Major McClintock seems to assume that Irish dress was always something apart. It would be very interesting, indeed, if that could ever be proved.

* * *

In matters of detail, too, it is often possible to disagree with the choice and interpretation of sources. At times, the author is patently out of touch with recent scholarship. For example, he is acquainted with Zimmer's 1888 discussion of *bróc* and its meanings, but not with Dr. Bergin's highly relevant note in *Eigse*, 1942 (1943). In any event, he appears to be unaware that the word is a borrowing, probably from Old English. Similarly, when dealing with the date of the Book of Kells, there is no mention of A. M. Friend's important study in the Kingsley Porter memorial essays. Then, again, readers are referred to out-of-date instead of recent illustrations of St. Manchan's shrine, and to the popular Kendrick-Senior account in the *Illustrated London News* instead of to the same authors' definitive study in *Archaeologia*.

* * *

Comparable defects may be noticed in the Highland section. This begins with an extract from an eleventh century saga, and then proceeds at once to sixteenth century documents. No consideration is given to the wealth of human figures on early Scottish sculptures. This is the more surprising since Romilly Allen and Cecil Curle have placed these sculptures within the reach of all.

It is hoped that these criticisms will help Major McClintock's further investigations. They are offered in no carping spirit, and are in no way intended to minimise the value of a book which is a credit to author and publisher alike.

Miscellaneous

International Air Transport. By Brigadier-General Sir Osborne Mance, assisted by J. E. Wheeler. Oxford University Press (Humphrey Milford), for the Royal Institute of International Affairs. 7/6 net.

THIS is a highly specialised study of a very complicated subject which will assume considerable importance in the immediate post-war years. All must realise the highly difficult problems of innocent passage, customs administration and the like, which are created by the remarkable long-distance capabilities of modern aircraft. Few will have realised the numerous attempts that have been made to deal with these problems, and the number of semi-Government agencies in existence to administer the complicated system of air agreements and laws ratified by the various States. Not merely do the authors give a detailed analysis of the development of air regulation and of the use of the aeroplane as a commercial vehicle, but they also elaborate their views on the nature of air-regulation in the post-war world.

The British Journal Photographic Almanac, 1944. Henry Greenwood. London. 3/6 net.

Every photographer must be grateful that this invaluable handbook continues to make its appearance, in spite of war-time conditions; and every purchaser will find that it is as well produced as ever. As usual, there are several excellent technical articles—one on "Enlarging from Small Films" will be found especially useful — and a review of new apparatus and materials is included. The photographs in the supplement are interesting, but not by any means up to the standard set by other, especially American, publications.

Running Water. By E. A. Barton. Seeley Service. 12/6 net.

Dr. Barton is a well-known angler in the chalk streams of the South of England, and in this book he incorporates, for the benefit of his brother-fishermen, a great deal of information which he has acquired in his long experience. In particular, he has made some most interesting observations on the causes and cure of shyness in trout. But the book is not purely informative. It includes also a pleasantly written selection of memoirs—fishing stories which any angler will enjoy—and some little descriptive essays and poems.

Modern Scottish Painting. By J. D. Fergusson. William Maclellan, Glasgow. 8/6 net.

Mr. J. D. Fergusson is a well-known painter, and in the present book is attempting a study of his work, and that of other members of the Glasgow School, in terms of "human reaction to life," as the dust-cover puts it. It is an abstruse and confusing piece of work, full of italics.

HUTCHINSON BOOK NEWS

Author of "Sigh No More" (20th thous.)
ANNE HEPPLE
SALLY COCKENZIE
Anne Hepple's new novel is a charming one and will be read with particular enjoyment by her large public. The fascinating story of Sally Cockenzie the young governess. 9/-

A fascinating, powerful story
ERIC BAUME
SYDNEY DUCK
A full and powerful story covering an immense canvas, packed with incident and detail. This is a story that grips the reader and will not let him go. 9/6

Author of "I Spy," etc.
SIMON STONE
KNIGHT MISSING
Simon Stone's new detective story is well above the average, and all those readers who followed Brian Conway's previous adventures must certainly not miss this one. 8/6

Author of "Out of the Depths" (10th thous.)
RALPH L. FINN
HE SAID WHAT'S BLUE
Ralph Finn is a new writer with a new and individual utterance; his slick, dynamic stories have about them a vitality which must impress the readers of every type and taste. 8/6

Author of "The Cage," etc.
GLADYS F. SHARP
CHILD OF THE NIGHT
Sunday Mercury. "A well-written romantic novel, with Malay as the scene." A moving story that will appeal especially to women. 9/6

Author of "The Bread of Gods" (36th thous.)
SIMON DARE
WHO SADDLES THE TIGER
Written in a vivid and lively style *Who Saddles the Tiger* is among the most enthralling of the sixty romances which have come from this famous author's pen. 8/6

Author of "Those Who Remain"
EILEEN TREMAYNE
HOUSE ENDURING
This fascinating story relates the fortunes of three generations in a great ship building firm. Interwoven with the main theme are intriguing love affairs which add colour to an already colourful novel. 9/6

HUTCHINSON & Co. (Publishers) Ltd.
Largest of Book Publishers

STUDIES
An Irish Quarterly Review
Vol. XXXIII. No. 129. March, 1944.
Monte Cassino and the European Tradition, *A. Gwynn*; The Problem of Rheumatism, *T. W. T. Dillon*; M. Maritain on Education, *Michael Tierney*; The Irish Folklore Commission, *Francis Shaw*; Capitalism in Transition, *George O'Brien*; The Cinema as a Social Factor, *B. G. MacCarthy*; Comments on the Foregoing Article, *Edward Leen, William Magennis, Brigid Redmond, John Hayes, John Bithrey, Richard S. Devane*; Dictionary of Irishmen in France, *Richard Hayes*; Agricultural Education in other Countries, *J. O'Neill*; Birds of the Countryside, *Patrick G. Kennedy*; Italian Colonial Policy and Problems, *James Meenan*; Father James Archer, S.J., *James Corboy*; Irish Bardic Poems—No. 69, *Lambert McKenna*; Reviews of Books.
Dublin—The Educational Company of Ireland, Limited, 89 Talbot St. Editorial Offices: 35 Lower Leeson Street Dublin
Single Copies, 3s. 6d. net; Annual Subscription, post free to all countries, 15s. net.
Subscriptions are payable in advance

Phosferine —our good old stand-by

"I had a big shock and was ill, and a friend of my husband advised a trial of Phosferine. I decided to try it and it was not long before I was on my feet again. I have also proved it invaluable for my family and as soon as any one of us is feeling 'off colour' out comes Phosferine, our good old stand-by." (*Signed*) Mrs. J., Leeds.

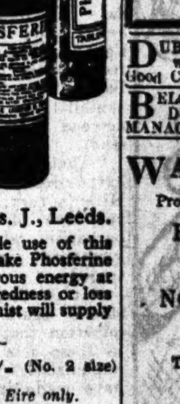

Make the best possible use of this really great tonic! Take Phosferine to reinforce your nervous energy at the first sign of overtiredness or loss of appetite. Your chemist will supply you today.

1/3 (No. 1 size) & 3/- (No. 2 size)
These prices apply to Eire only.
2 Tablets equal to drops

PHOSFERINE (Tablets or Liquid)
THE GREATEST OF ALL TONICS FOR
Depression, Headache, Indigestion | Brain Fag, Neuralgia, Sleeplessness | Influenza, Rheumatism, Debility

PUBLIC NOTICES

THE MISSION TO LEPERS.
A SALE OF WORK
TO RAISE FUNDS FOR THE ERECTION OF A HOSPITAL BLOCK AT CHANDAG HEIGHTS
Will be Held (D.V.) in
THE H.C.M.S. HALL,
35 MOLESWORTH STREET,
On
WEDNESDAY NEXT,
29th MARCH,
From 11 o'clock.
FORMAL OPENING AT 3 P.M. BY LADY MONTGOMERY.
Chairman—T. O. Graham, Esq. M.C., M.D., F.R.C.S.I.
Lunches from 12.15 to 1.30. Teas. Music during Afternoon through kindness of Miss Braid's Trio.

THE IRISH ASSOCIATION OF ACCOUNTANTS, LIMITED. The Council give Notice that the PRELIMINARY, INTERMEDIATE, and FINAL Examinations will be held on the 24th, 25th, and 26th May, 1944. Application to sit for the Examinations must be received on or before 31st March. Forms can be had from the Secretary, 102/3 Grafton Street, Dublin.

LEGAL NOTICES.

STATUTORY NOTICE TO CREDITORS. In the Goods of HENRY PIM, late of Glentara, Roscrea, Co. Tipperary. All persons having claims against the Estate of the above-named Deceased are requested to furnish particulars of same in writing on or before the 21st day of April, 1944, to the undersigned Solicitors for the Executor.
BRIDGE & CO., Solicitors, Roscrea, Co. Tipperary.

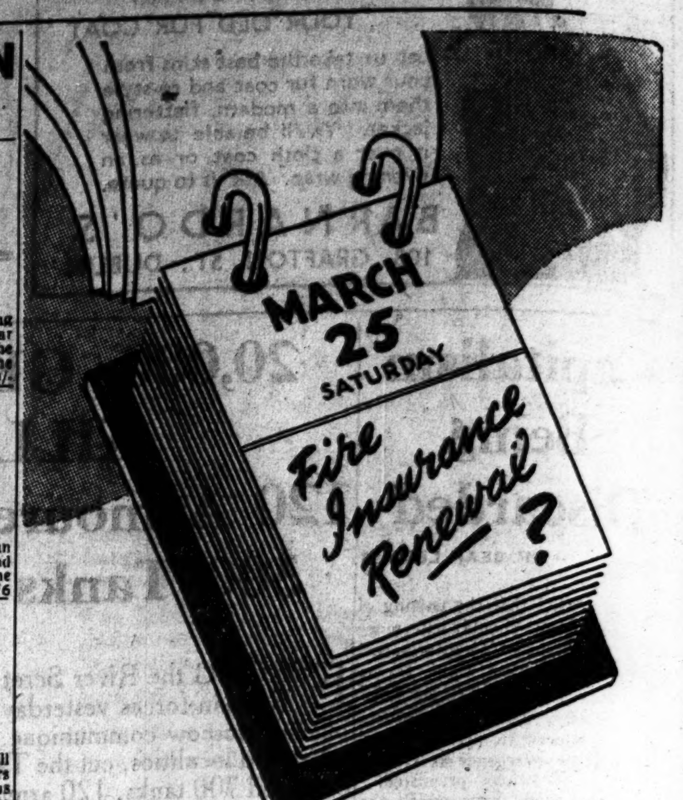

YOUR Fire Insurance Policies must require revision now. . . . The values of buildings, materials, stocks, and all commodities have increased beyond belief. . . . The advice of experts is essential for your complete protection.

The considerable increase in overhead charges means that your Profits Insurances, including consequential losses, also require overhauling.

Consult us free of charge.

Coyle & Co (BROKERS) LTD

Head Office:
7 ANGLESEA STREET, DUBLIN
Branch Office at 61 South Mall, Cork; 76 The Quay, Waterford; Central Building, O'Connell Street, Limerick.

Phones: 22181-2-3. Wires: "Insurance, Dublin."

It seemed impossible that a small tin of **Germolene** **could relieve such widespread IRRITATION**

Germolene is so wonderfully successful because it so closely resembles the natural oil of youthful healthy skin. It sinks into the skin—kills skin germs, turns out the poisons which prevent healing—and heals the skin clean! This letter, from Manchester, says: ". . . had a serious skin trouble. The irritation became unbearable and sleep impossible. I was advised to try Germolene. Relief from irritation was immediate. It seemed impossible that a small tin of Germolene should do this. SKIN NOW PERFECT—A COMPLETE CURE." Get a tin of Germolene now: 1/3 & 3/-

Soothes at a touch! Heals skin clean!

Germolene ASEPTIC OINTMENT
for BURNS, SCALDS, PIMPLES, CHAPS, CHILBLAINS, COLD SORES, BLISTERS, INFLAMMATION AND CHAFING OF THE SKIN, ETC.

HOTELS & HOLIDAY RESORTS

INCHYDONEY HOTEL CLONAKILTY
:: SPECIAL EASTER TERMS ::
PHONE: 16

DUBLIN—Swiss Private Hotel, Fitzwilliam Square. Central. Homely Good Cuisine. Terms mod. 'Phone 61653.

BELGRAVE HOTEL, RATHMINES, DUBLIN. Terms moderate. Apply MANAGER 'Phone 980401.

WAVERLEY HOTEL
Proprietors: J. & W. L. Brown.
HILL OF HOWTH, CO. DUBLIN.
NOW BOOKING FOR EASTER.
TERMS ON APPLICATION.
'Phone—Howth 31.
Frequent Tram and Train Service within 3 minutes of Hotel.

GRAND HOTEL, MALAHIDE.
Beautifully situated in own Grounds.
SEA AND COUNTRY.
Terms Moderate. 'Phone Malahide 69.

SALTHILL HOTEL, MONKSTOWN, CO. DUBLIN.
NOW BOOKING FOR EASTER.
Telegrams—"Salthill Blackrock."
Telephone—"Dublin 81621/2."

ROSS'S HOTEL, LTD., DUN LAOGHAIRE, CO. DUBLIN.
NOW BOOKING FOR EASTER.
MUSIC, DANCING, BRIDGE.
Programme and Terms on Application. Phone 81165/61.
Telegrams: Rossotel, Dun Laoghaire.

THERE ARE MANY ATTRACTIONS FOR EASTER AND ALL THE YEAR At **CLIFF CASTLE HOTEL,** DALKEY And **BEL-AIR HOTEL,** ASHFORD, CO. WICKLOW. 'Phone: Dun Laoghaire 81934 or Ashford 9.

HAVE you secured a copy of the "Irish Times" War Map of Europe? If not, do, a copy to-day. Price 1/- (by post 1/3).

Silver Vale Hotel
Enniskerry, Co Wicklow
This charming and well-known Hotel is delightfully situated in the Wicklow Hills, standing in its own grounds, 400 feet above sea level, amidst scenery of unsurpassed beauty, adjoining Powerscourt Demesne. Early Booking advisable. Open to non-residents. Fully Licensed. Exclusive. Excellent Cuisine. Terms: Manageress. Telephone: Enniskerry 14.

ROCKFIELD HOTEL
BRITTAS BAY CO. WICKLOW
Early booking for summer holidays advised; a number of bookings already made. Phone, Brittas Bridge 2.
Fully licensed and supplied by Proprietors, John Morgan and Sons, Ltd., 36 Dawson street, Dublin.

ROYAL MARINE HOTEL, DUN LAOGHAIRE.
Facing Bay, Opposite Mailboat Pier. FIRST CLASS FAMILY HOTEL. FREQUENT TRAM AND TRAIN SERVICES FROM DUBLIN
'Phone 81180 (4 lines). Illustrated Booklet. 'Grams: "Comfort, Dun Laoghaire" on application.

GRESHAM HOUSE, DUN LAOGHAIRE.
Best Private Hotel (adjoining Royal Marine Hotel. 'Phone—31289 Dun Laoghaire. Apply Manageress.

COUNTY HOTEL, KILLINEY.
Standing in its own Grounds, facing South.
Two minutes from Railway Station. OPEN TO NON-RESIDENTS FOR ALL MEALS.
Easter Programme on Application. Phone 83828.

ECCLES HOTEL, GLENGARRIFF.
ON SEA FRONT, IN ITS OWN GROUNDS.
PRIVATE BATHING POOL. RECREATION ROOM. DANCING.
Terms on application.
Phone: Glengarriff 2.

PUBLIC A[MUSEMENTS]

GAIETY THEATRE Matinee To-day, 2.30. To-night, 7.30
"THE RIVALS."
NEXT WEEK
Nightly, 7.45. Matinee Saturday, 2.30
Lord Longford Presents
THE CRADLE SONG
By Gregorio and Maria Martinez Sierra. With Cathleen Delany, Nancy Beckett, Nora O'Mahony, Hamlyn Benson.
PRECEDED BY
TWO KINGDOMS.
By AODH de BLACAM.
Booking Open Daily, 10 a.m. to 9 p.m.

OLYMPIA THEATRE
NIGHTLY 7.30 SHARP.
Owing to Enormous Success,
SHELAH RICHARDS and MICHAEL WALSH have pleasure in retaining
"THE WHITE STEED"
(By PAUL V. CARROLL)
For a Second Week,
With Liam Redmond, Maureen Delany, Leo McCabe, etc.
Produced by Shelah Richards.
Box Office Open Daily. Phone 2296

ABBEY THEATRE
At 7.30 p.m.—"THE PLOUGH AND THE STARS," by Sean O'Casey (2nd Week). Latecomers not admitted until end of First Act.

AMHARCLANN NA MAINISTREACH,
Ar 7.30 p.m.
DIA DOMHNAIGH agus DIA LUAIN 26-27/3/44.
An Chead Léiriú De STIANA,
Drama Trí-ghníomh le Peadar O hAnnrachain.
Is Féidir Suidheachain do Chur in Áirithe o'n a 10.30 go dti a 6 p.m.

GATE EDWARDS—MacLIAMMOIR At 7.30 p.m.
MacLiammoir—Chancellor in
"JANE EYRE."
Booking, 10.30-7. Mat. Sat. 2.30

GATE THEATRE TO-MORROW (Sunday), 8 p.m.—Sydney Russell's ... Century Operatick Evening Drama ... mainly Mozart. Renée Flynn, Rita Ly... Joseph Flood, Richard Mason, etc. Admission, 4/6, 1/6. Booking at Theatre.

QUEEN'S Stage Show at 4.10, ... Screen 2.30, 5.50, ...
ANOTHER GRAND NEW SHOW
LIFFEY LIGHTS, No. ...
NOEL PURCELL, PEGGY DELL, HARVEY and CUMMINS and Star ...
Film: JEAN ARTHUR in
"THE MORE THE MERRIER."

METROPOLE TWICE DAILY 2.30, 7.30
"THE SONG OF BERNADETTE."
PRICES...... 2/6, 3/9, 5/6, 8/6
SEATS AVAILABLE AT ALL PRICES FOR ALL PERFORMANCES
Booking Office Open Daily, 11—6

METROPOLE BALLROOM AFTERNOON TEA DANCE Every Saturday Throughout the Season 3.30 to 6 o'c. 3/- including Tea. Metropole Band under the Direction of Phil Murtagh.

THEATRE DE LUXE
TO-MORROW, 3.30 & 8. BOOK N...
Chester Morris—Nancy Kelly:
"TORNADO."
Jimmy Lydon—Vera Vague:
"HENRY PLAYS CUPID"
MONDAY AND ALL THE WEEK
Monty Woolley—Gracie Fields:
"HOLY MATRIMONY."
George Zucco—Wanda McKay:
"THE BLACK RAVEN."
TO-DAY: "DEAR OCTOPUS."

CORINTHIAN
TO-MORROW (SUNDAY), at 3.30 ...
WENDY BARRIE & DORIS NOLAN
"FOLLIES GIRL."
PATSY KELLY & ROSCOE KARNS
"MY SON, THE HERO"
BOOK NOW FOR SUNDAY NIGHT
TO-DAY: "GALS, INCORPORATED"
"CHEYENNE ROUND-UP."

ASTORIA Dun Laoghaire To-day from 3 ...
Ricardo Cortez, Jean Parker in
"THE MAN WITHOUT A CONSCIENCE."
Also "CITY OF SILENT MEN."
SUNDAY—Warren Hull in
"THE SPIDER RETURNS."
Also "CADETS ON PARADE."
MONDAY—Will Hay in
"MY LEARNED FRIEND."

GREEN 3.30, 6.10, 9.00. Chas. Boyer, Danielle Darrieux, "MAYERLING." Also Gloria Jean, "WAKE UP & DRE[AM]"

GRESHAM HOTEL
DANCING TO-NIGHT AND EVERY SATURDAY
DURING SEASON,
8 TILL MIDNIGHT.
Dance only, 5/-. Supper and Dance, ... Dancing to Jimmie Masson and his Orchestra.
Book your Tables now. 'Phone ... (6 lines).

GOVERNMENT NOTICES

TURF PRODUCTION IN THE SE[ASON] 1944.

1. The Minister for Supplies wishes to make it known that the policy in regard to the production and distribution of turf will continue as in the year 1943. For administration purposes the country will be divided as hitherto into non-turf and scheduled turf areas.

2. To ensure an equitable distribution of turf it will be necessary to retain restrictions on the movement of turf from the scheduled turf areas, but licences to move turf may be granted in the circumstances as follows, to applicants resident or with headquarters in the turf areas:—

(i) Where the turf in question has been produced directly by the individual applicant or group or association of applicants either by his/their own efforts, or by turf brought from an area outside the scheduled turf areas, or by labour recruited through Employment ... changes from special areas ... congested districts, particularly ... which may be had on application.

(ii) Where the turf in question has been produced by a licensed fuel merchant who has financed the cost of production.

NOTE:—IN CASES (i) AND ... ABOVE APPLICATION FOR LICENCE MUST BE MADE ... APPROVAL OBTAINED BEFORE THE COMMENCEMENT OF PRODUCTION; AND, IN ANY EVENT, NOT LATER THAN 31st JULY, 1944.

(iii) Where the turf in question is required by industrial firms for particular process necessitating use of turf.

(iv) Where the turf in question is required by firms or establishments for industrial purposes, provided the quantity applied for is reasonable, having regard to normal consumption and current stocks, that the delivery of such turf will not interfere with the transport of turf intended for the community in non-turf areas; and subject to the availability of turf in light of the general supply position.

(v) Where the turf in question is intended for free distribution to necessitous poor.

Application under this paragraph should be addressed to the Secretary, Department of Supplies, Fuel ..., 24 Upper O'Connell Street, ...

The Minister wishes to make an urgent appeal to all persons who do so to produce their own turf and release labour for the cutting of turf for the national pool. He regards it of the greatest importance that the maximum possible quantity of turf should be produced the coming season. An assurance is given that all surplus turf of good quality produced for sale will command a market at remunerative prices.

JOHN LEYDON, Secretary, Department of Supplies, 24th March, 1944.

W 301

An Roinn Oideachais ... Oideachas Náisiúnta ... Scrúdúcháin Seachtmhaine ... Cásca, 1944.

Dírí Scol Náisiúnta (Pr...) agus Congantóirí go bhf... comhalta acu ... fá mhear le hagaidh a sceap... ... Gaeilge ... An Rúnaidhe, Oifig an Oideachais Náisiúnta, Sráid Mhaoilbhríghde, Áth Cliath. ("Scrúd." do ... an gclúdach.) ... ar Oifig roimh Dia Sathairn ... Aibreán, nó roimhe sin ... Mícheál Breathnach, R... Oifig an Oideachais Náisiúnta, Baile Átha Cliath. Márta, ...

W 284

SHEEPSKIN (CONTROL OF EXPORT) ACT, 1934.
The Minister for Industry and Commerce has made an Order dated the 23rd ... 1944, under the above-named Act, prohibiting during the period 1st ... 1944, to 31st March, 1945, the export, save under licence, of sheepskin from which the wool has not been removed.
The Order will be published in due course and copies will be purchasable directly from the Government Publications Sale Office, 3/4 College Street, Dublin, or through any bookseller.
Department of Industry and Commerce, Dublin.
24th March, 1944.
W 305

PUBLIC AMUSEMENTS

GAIETY THEATRE
Matinee To-day, 2.30. To-night, 7.30.
"THE RIVALS."
— NEXT WEEK —
Nightly, 7.45. Matinee Saturday, 2.30.
Lord Longford Presents
THE CRADLE SONG.
By Gregorio and Maria Martinez Sierra. With Cathleen Delany, Nancy Beckh, Nora O'Mahony, Hamlyn Benson.
PRECEDED BY
TWO KINGDOMS.
By AODH de BLACAM.
Booking Open Daily, 10 a.m. to 9 p.m.

OLYMPIA THEATRE
NIGHTLY 7.30 SHARP.
Owing to Enormous Success, SHELAH RICHARDS and MICHAEL WALSH have pleasure in retaining
"THE WHITE STEED"
(By PAUL V. CARROLL)
For a Second Week,
With Liam Redmond, Maureen Delany, Leo McCabe, etc.
Produced by Shelah Richards.
Box Office Open Daily. Phone 22962.

ABBEY THEATRE
At 7.30 p.m.—"THE PLOUGH AND THE STARS," by Sean O'Casey (2nd Week). Latecomers not admitted until end of First Act.

AMHARCLANN NA MAINISTREACH,
Ar 7.30 p.m.
DIA DOMHNAIGH agus DIA LUAIN, 26-27/3/44.
An Chead Leiriu De
STIANA,
Drama Tri-ghniomh le Peadar O hAnnrachain.
Is Feidir Suidheachain do Chur in Airithe o'n a 10.30 go dti a 6 p.m.

GATE EDWARDS—MacLIAMMOIR At 7.30 p.m.
MacLiammoir—Chancellor in
"JANE EYRE."
Booking, 10.30-7. Mat. Sat. 2.30.

GATE THEATRE TO-MORROW (Sunday), 8 p.m.—Sydney Russell's 18th Century Operatick Evening Drama Song, mainly Mozart. Renée Flynn, Rita Lynch, Joseph Flood, Richard Mason, etc. Admission, 4/6, 1/6. Booking at Theatre.

QUEEN'S Stage Show at 4.10, 7.30 Screen 2.30, 5.50, 9.10.
ANOTHER GRAND NEW SHOW
LIFFEY LIGHTS, No. 2.
NOEL PURCELL, PEGGY DELL, HARVEY and CUMMINS and Star Cast.
Film: JEAN ARTHUR in "THE MORE THE MERRIER."

METROPOLE TWICE DAILY, 2.30, 7.30.
"THE SONG OF BERNADETTE."
PRICES...... 2/6, 3/9, 5/6, 8/6.
SEATS AVAILABLE AT ALL PRICES FOR ALL PERFORMANCES.
Booking Office Open Daily, 11—6.

METROPOLE BALLROOM. AFTERNOON TEA DANCE
Every Saturday Throughout the Season, 3.30 to 6 o'c. 3/- including Tea. Metropole Band under the Direction of Phil Murtagh.

THEATRE DE LUXE.
TO-MORROW, 3.30 & 8. BOOK NOW.
Chester Morris—Nancy Kelly:
"TORNADO."
Jimmy Lydon—Vera Vague:
"HENRY PLAYS CUPID."
MONDAY AND ALL THE WEEK.
Monty Woolley—Gracie Fields:
"HOLY MATRIMONY."
George Zucco—Wanda McKay:
"THE BLACK RAVEN."
TO-DAY: "DEAR OCTOPUS."

CORINTHIAN
TO-MORROW (SUNDAY), at 3.30 & 8.
WENDY BARRIE & DORIS NOLAN:
"FOLLIES GIRL."
PATSY KELLY & ROSCOE KARNS:
"MY SON, THE HERO."
BOOK NOW FOR SUNDAY NIGHT.
TO-DAY: "GALS, INCORPORATED."
"CHEYENNE ROUND-UP."

ASTORIA Dun Laoghaire. To-day from 3 p.m.
Ricardo Cortez, Jean Parker in "THE MAN WITHOUT A CONSCIENCE."
Also "CITY OF SILENT MEN."
SUNDAY—Warren Hull in "THE SPIDER RETURNS."
Also "CADETS ON PARADE."
MONDAY—Will Hay in "MY LEARNED FRIEND."

GREEN 3.30, 6.10, 9.00.
Chas. Boyer, Danielle Darrieux, "MAYERLING."
Also Gloria Jean, "WAKE UP & DREAM."

GRESHAM HOTEL.
DANCING TO-NIGHT AND EVERY SATURDAY
DURING SEASON, 8 TILL MIDNIGHT.
Dance only, 5/-. Supper and Dance, 10/-. Dancing to Jimmie Masson and his Orchestra.
Book your Tables now. 'Phone 71371 (6 lines).

ROYAL Film at 3.0, 6.5, 9.10 Show at 4.50, 7.55.
JAMES CAGNEY
IN HIS MOST THRILLING ROLE,
"JOHNNY VAGABOND."
Also "ROYAL SALUTE."
SUNDAY: Book Now for 8 o'c. Show. The Screen's Thrill Revival.
TYRONE POWER in
"THE MARK OF ZORRO."
With Linda Darnell, Basil Rathbone. Also Marie Slowey, Jack Cruise, in
"ROYAL SALUTE."

REGAL ROOMS CINEMA. At 2.0, 4.10, 6.20, 8.30.
Retained Third Record Week.
The Film Sensation of the Age. JAMES MASON, Margaret Lockwood, Phyllis Calvert, in
"THE MAN IN GREY."
Book Now for 8 o'c. Sunday Night.

SAVOY At 2.31, 4.44, 6.57, 9.10.
Here's a Little Miss You Must Not Miss!
MARGARET O'BRIEN,
Maisha (The "Baby Bernhardt") James Hunt. "LOST ANGEL." Craig.

CAPITOL DAILY, 2.30 to 10.45.
Robert Paige, Frances Langford, Leon Errol, Walter Catlett.
In the Hilarious Musical,
"COWBOY IN MANHATTAN."
Showing at 4.16, 7.1 and 9.46.
Also the Hal Roach Streamliner,
"TAXI, MISTER."
Showing at 2.30, 5.15 and 8 o'c.
On the Stage, at 3.16, 6.1, 8.46:
"PARISIENNE MELODY."
SUNDAY NEXT at 8 o'c.:
Lee Tracey, Tom Brown, Jack La Rue, in "PAY OFF."
Leo Gorcey, Noah Beery, Huntz Hall, in "CLANCY STREET BOYS."
On the Stage—From MONDAY:
"MOROCCO."
Maurice Keary, Laura Macari, Etc.

CAPITOL SUNDAY NEXT, AT 3.15 P.M.
DUBLIN ORATORIO SOCIETY, in
"ELIJAH" (MENDELSSOHN)
Soloists: Mabel Thrift, William F. Watt, Kathleen Uhlemann, Hooton Mitchell.
Leader: Nora Kiernan.
Conductor: Turner Huggard.

ASTOR.
FREDDIE BARTHOLOMEW, DOLORES COSTELLO BARRYMORE,
In
"LITTLE LORD FAUNTLEROY,"
With
MICKEY ROONEY C. AUBREY SMITH UNA O'CONNOR.
Daily at 2.25, 4.35, 6.45, 8.50.
SPECIAL EASTER ATTRACTION:
"SNOW WHITE AND THE SEVEN DWARFS."

CARLTON —AT 2.25, 4.40, 6.55, 9.10.
PUBLIC DEMAND
SECOND GREAT WEEK!!
CONRAD VEIDT,
in Stanley Weyman's Thrilling Romance,
UNDER THE RED ROBE.
Stirring Swashbuckling Drama, with Raymond Massey as "Cardinal Richelieu."
—Book NOW for Sunday Night.—

GRAFTON Continuous 2 to 10.30 2.10, 4.20, 6.35, 8.50.
SIDNEY HOWARD
in J. B. Priestley's Famous Comedy,
"WHEN WE ARE MARRIED."
Extra! Ballet Russe de Monte Carlo,
"THE GAY PARISIAN."

ADELPHI BOOK NOW FOR SUNDAY NIGHT.
A tribute to the devotion of a dog!
"LASSIE COME HOME"
(In Technicolour), with
RODDY McDOWALL, DONALD CRISP, Dame May Whitty, Edmund Gwenn, Nigel Bruce, Elsa Lanchester, and Lassie.
From the famous novel by Eric Knight. Showing at 2.38, 4.46, 6.54, 9.02.

PAVILION Dun Laoghaire. At 3.50, 6.20 & 8.50.
Retained owing to Enormous Success.
TYRONE POWER, ANNE BAXTER in
"CRASH DIVE."
(In Technicolor).
SUNDAY: Richard Dix, Ann Rutherford in "BADLANDS OF DAKOTA."
Also "WHO IS HOPE SCHUYLER?"
MONDAY: "HEAVEN CAN WAIT" (In Technicolor).

REGENT CINEMA, BLACKROCK.
MICKEY ROONEY, MARSHA HUNT, FRANK MORGAN,
THE HUMAN COMEDY.
SUNDAY:
BRUCE BENNETT, KAY HARRIS, EDWARD MORRIS.
SABOTAGE SQUAD.
Also "FARGO KID."

GRAND CENTRAL
2nd WEEK.
Greer Garson and Walter Pidgeon.
"BLOSSOMS IN THE DUST."
2.30, 4.40, 6.50, 9 o'c.
MATINEE PRICES TO 5 P.M.

ROYAL DUBLIN SOCIETY.
FRIDAY NEXT, 7.30 p.m.
POPULAR SCIENCE LECTURE (With Experiments),
"HARNESSING THE ELECTRON,"
P. O'CALLAGHAN, B.Sc., A.I.C.

FEIS CEOIL.
CLOSING DATE FOR ALL ENTRIES:
APRIL 14th.
NO DOUBLE ENTRY FEES.
Forms at Feis Office, 37 Molesworth street.

The EFFICACY of the Prescription depends on the ACCURACY of its Compounding. Therefore, send it to THE MODERN PHARMACY, 6 Merrion Row, Dublin. 'Phone 61496. S. A. ROSENTHAL, F.C.S., M.P.S.I.

JURY'S HOTEL & RESTAURANT, COLLEGE GN., DUBLIN
Luncheons. Dinners. Suppers.
Grill Room. Cocktail Bar.
YOU SHOULD STAY AT JURY'S.

GOVERNMENT NOTICES

TURF PRODUCTION IN THE SEASON 1944.

1. The Minister for Supplies wishes to make it known that the policy in relation to the production and distribution of Turf will continue as in the year 1943. For administration purposes the country will be divided as hitherto into non-turf areas and scheduled turf areas.

2. To ensure an equitable distribution of turf it will be necessary to retain the restrictions on the movement of turf from the scheduled turf areas, but licences to move turf may be granted in certain circumstances as follows, to applicants resident in or with headquarters in the non-turf areas:—

(i) Where the turf in question has been produced directly by an individual applicant or group or association of applicants either by his/their own efforts, or by labour brought from an area outside the scheduled turf areas, or by labour recruited through Employment Exchanges from special areas in the congested districts, particulars of which may be had on application.

(ii) Where the turf in question has been produced by a licensed fuel merchant who has financed the cost of production.

NOTE:—IN CASES (i) AND (ii) ABOVE APPLICATION FOR THE LICENCE MUST BE MADE, AND APPROVAL OBTAINED BEFORE THE COMMENCEMENT OF PRODUCTION; AND, IN ANY EVENT, NOT LATER THAN 31st JULY, 1944.

(iii) Where the turf in question is required by industrial firms for some particular process necessitating the use of turf.

(iv) Where the turf in question is required by firms or establishments for industrial purposes, provided that the quantity applied for is reasonable, having regard to normal fuel consumption and current stocks, and that the delivery of such fuel does not interfere with the transport of turf intended for the common pool in non-turf areas; and subject always to the availability of turf in the light of the general supply position.

(v) Where the turf in question is intended for free distribution to the necessitous poor.

Application under this paragraph should be addressed to the Secretary, Department of Supplies, Fuel Section, 24 Upper O'Connell Street, Dublin.

The Minister wishes to make a special and urgent appeal to all persons who can do so to produce their own turf and thereby release labour for the cutting of turf for the national pool. He regards it as of the greatest importance that the maximum possible quantity of turf should be cut in the coming season. An assurance can be given that all surplus turf of good quality produced for sale will command a ready market at remunerative prices.

JOHN LEYDON, Secretary.
Department of Supplies,
24th March, 1944.
W 301 W.H.Co.

AN ROINN OIDEAĊAIS.
OIDEAĊAS NÁISIÚNTA.
SCRÚDÚĊÁIN SEAĊTṀAIN NA CÁSCA, 1944.

Oidí Scol Náisiúnta (Príoṁ-oidí agus Congantóirí) go ḃfuil na coiṁgeallaċa atá luaiḋte ṫíos comallta aca, agus gur mian leo dul fá ṁear le hagaiḋ a gceapta ċun marcáil a ḋéanaṁ ar ḟaoḃar na n-iarratóirí 'sna scrúdúċáin tuas, tig leo fairnéis agus foirmeaċa iarratais fá leiṫ a ḟagáil aċ scríoḃaḋ ċuig an Rúnaiḋe, Oifig an Oideaċais Náisiúnta, Sráid Maoilḃríġde, Baile Áṫa Cliaṫ. ("Scrúd." do ċur ar an gclúdaċ.)

Ba ċóir iarratais, agus iad ar an ḃfuirm ċuiḋe, do ḃeiṫ istiġ insan Oifig seo DIA SATAIRN, 8aḋ AIBREÁN, NÓ ROIṀE SIN.

Ní mór do na h-iarratóirí go h-iondual, cúig bliaḋain de ṫeirḃís ar a laiġeaḋ, mar oidí aiṫniḋ do ḃeiṫ tugṫa' aca, an réim "Án-Éifeaċtaċ" do ḃeiṫ aca, agus an Teastas Dá-Ṫeangaċ nó an tÁrd-Teastas sa Gaeḋilg a ḃeiṫ aca.

Is féidir go gcuirfeaḋ ionaḋ marcála ar bun in aon áit ar fuaid Éireann aċt foireann oireaṁnaċ de scrúduiġṫeóirí congantaċ ḃeiṫ ar fagáil san áit, nó gairiḋ ḋí.

MÍĊEÁL BREAṪNAĊ, Rúnaiḋe.
Oifig an Oideaċais Náisiúnta,
Baile Áṫa Cliaṫ, Márta, 1944.
W 284. W.H.Co.

SHEEPSKIN (CONTROL OF EXPORT) ACT, 1934.

The Minister for Industry and Commerce has made an Order, dated the 23rd March, 1944, under the above-named Act, prohibiting during the period 1st April, 1944, to 31st March, 1945, the export, save under licence, of sheepskin from which the wool has not been removed.

The Order will be published in due course and copies will be purchaseable directly from the Government Publications Sale Office, 3/4 College street, Dublin, or through any bookseller.

Department of Industry and Commerce, Dublin.
24th March, 1944.
W 305. W.H.Co.

PUBLIC NOTICES

ELECTRICITY (SUPPLY) ACTS, 1927 TO 1942.

We, the ELECTRICITY SUPPLY BOARD, by virtue of the powers on that behalf vested in us by Section 106 of the Electricity (Supply) Act, 1927, and of all other powers on that behalf us hereunto enabling do hereby for the purposes of the operation of the Shannon Works and for the exercise of the powers and for the performance of the duties and functions conferred and imposed on us, and notwithstanding any enactment declaring the River Shannon to be a public navigable river, ORDER THAT navigation shall be and the same is hereby prohibited in or upon the part of the River Shannon hereby specified, that is to say on all parts of the River Shannon and its tributaries and lakes from the upper lock gate at Athlone to the source of the said River Shannon during the following period of time, that is to say from Wednesday, the 29th day of March, 1944, to Tuesday, the 18th day of April, 1944 (both dates inclusive), being the period of time required by us for the purposes aforesaid, and WE HEREBY DECLARE that the passage of any person with any boat, barge, lighter or other vessel in or upon the waters of that portion of the River Shannon as is hereinbefore specified shall be and the same is hereby prohibited during the period of time hereinbefore specified. IN WITNESS whereof we, the Electricity Supply Board, have hereunto caused our Seal to be affixed this twenty-fourth day of March, one thousand nine hundred and forty-four.

PRESENT when the Seal of the Electricity Supply Board was affixed hereto:
Seal
(Sgd.) R. F. BROWNE, Chairman.
(Sgd.) PATK. J. DEMPSEY, Secretary.

DUBLIN COUNTY BOROUGH.
FUEL SCHEME.

The Winter Fuel Scheme will cease on Saturday next, 1st April, 1944.

The following arrangements have been made for the period from the 3rd April to the 28th October, 1944:—

Persons in receipt of Old Age Pensions, including Blind Pensions, and persons in receipt of Pensions under the Widows' and Orphans' Pensions Acts, can obtain Fuel Vouchers each week at the Post Office where their Pensions are paid.

Persons in receipt of Unemployment Assistance who have dependent relatives can obtain Fuel Vouchers each week at the Employment Exchange.

Persons in receipt of Home Assistance can obtain Fuel Vouchers each week at the Dispensaries.

A charge of 1/- will be made for each Voucher, which will be exchangeable at the appropriate Fuel Depot for a half-hundredweight of fuel.

SEAMUS O'MURCHADHA, Chairman,
Commissioners for the Dublin Board of Assistance.
Commissioners' Office,
1 James's street, Dublin.
25th March, 1944.

THE SOUTH AMERICAN MISSIONARY SOCIETY
IS 100 YEARS OLD IN JUNE, 1944.
Will you mark the Centenary year by contributing to its needs, either through your parish or direct to:—
THE SECRETARY, South American Missionary Society, 28 Molesworth St., Dublin; or
REV. C. W. MAGUIRE, 499 Lisburn Rd., Belfast; or
REV. R. H. COCHRANE, Ballymoden, Bandon, Co. Cork.
THE WAR HAS NOT CLOSED DOWN THE MISSION STATIONS IN PARAGUAY, CHILE AND ARGENTINA. Eleven Irish Missionaries are still in the field, at their posts, and need your help.
THE FINANCIAL YEAR ENDS ON 31st MARCH.
We hope all our collectors, subscribers and contributing parishes will endeavour to have their contributions sent in before that date.

ON MEN AND MOUSE-TRAPS
WASN'T it Emerson who said that if a man made a better mouse-trap than had been made before, then "though he lived in the depth of a forest, the world would make a beaten path to his door"?
To which the mouse-trap maker of to-day, versed in modern conditions of trading (and fluent in the technique of modern slang) would probably reply "Oh yeah!"
To-day the mouse-trap maker who followed Emerson's dictum, be his wares ever so efficient, would die of starvation long before the merits of his mouse-traps brought him either fame or fortune.
If you want to build or maintain a business under twentieth century conditions it is not sufficient to produce something that people want and to produce it at the right price. You have got to let them know about it. You must *advertise*.
Let's put our heads together and see what we can do.
O'KENNEDY BRINDLEY
ADVERTISING
O'Kennedy-Brindley Ltd., 53-54 Lower O'Connell st., Dublin. Telephone 73511-2.

TENDERS.

CORK COUNTY COUNCIL.
PRINTING CONTRACTS.

Tenders are invited for the printing and supply during the year from 1st April, 1944, to 31st March, 1945, of books, forms, etc., required in the offices of the County Surveyors, County Medical Officer of Health, and County Librarian, and in the Council's offices at Cork, Mallow and Clonakilty, and for the posting throughout the county of sundry notices.

Schedule of items required may be obtained from the undersigned. Specimen books and forms may be inspected at the offices of the County Secretary, Courthouse, Cork, on all week days during office hours.

Sealed quotations endorsed "County Printing" and containing the names of two sureties willing to join in a bond for the due performance of the contract, addressed to the County Manager, to be lodged with the undersigned not later than 12 o'clock noon, on Saturday, 1st April, 1944. The necessary bonds and contracts will be prepared at the Contractor's expense by the Solicitor for the County Council.

The Council do not bind themselves to accept the lowest or any tender.

By Order:
E. CALLANAN, Acting Secretary.
Courthouse, Cork.

COUNTY DUBLIN COMMITTEE OF AGRICULTURE.
TENDERS FOR PRINTING, ETC.

The above Committee invites Tenders for General Printing, Stationery, etc., for the year ending 31st March, 1945, which should be lodged with the undersigned not later than 11 o'clock a.m. on Friday, the 31st March 1944.

Tender forms and all necessary information can be obtained from
THE CHIEF AGRICULTURAL OFFICER.
11 Parnell square, Dublin.

CHURCH NOTICES.

UNITARIAN CHURCH,
112 ST. STEPHEN'S GREEN.
TO-MORROW (SUNDAY), 26th MARCH, 1944.
Subjects:
11.30 a.m.—FAITH, AND FORMS OF FAITH.
7.30 p.m.—UNITARIANISM AND THE FUTURE LIFE.
Preacher:
REV. E. SAVELL HICKS, M.A. (Oxon).

THE MAGDALEN CHURCH, Lower Leeson Street.
Subject, TO-MORROW (SUNDAY), 7 p.m.:
"HEAVEN."
Preacher—REV. N. H. F. WARING, M.A.

ABBEY ST. METHODIST CHURCH.
PASSION MUSIC.
Epworth Choral Society.
MON. NEXT, 27th MAR., at 7.30 p.m. Solos by ROBT. McCULLAGH.

FOR LEGAL NOTICE AND OTHER PUBLIC NOTICES, SEE PAGE 2.

OBITUARY

MR. J. DOWNEY

The death took place yesterday of Mr. Joseph Downey, M.Comm., A.R.C.A., Secretary and Bursar of University College, Cork, for over thirty years. He was a member of the Governing Body of the College, a member of the Senate of the National University, and was Warden of the Honan Hostel, Cork. He began his career in the office of the long defunct Cork, Blackrock and Passage Railway, and was appointed in 1912 Secretary and Bursar to U.C.C.

THE COST OF LIVING

TO THE EDITOR OF THE IRISH TIMES.

SIR,—Further to your quotations from the current issue of the *Economist* in the supplement to this issue, entitled "Commercial History and Review of 1943," there is a reference to economic and social progress in Eire as follows:—

"The cost of living rose by 70 per cent. since August, 1939. Wages have been fairly successfully stabilised. Real wages have, therefore, substantially declined."

It would seem a pity not to give wider publicity to this fine tribute to the success of our financial, economic and social policy.—Yours, etc.,

"ENCYCLICALS."

Dublin, March 22nd, 1944.

IRISH WILLS

Matthew Coates, Hilltown, Castlepollard, Co. Westmeath, £34,102 (gross in Eire), on which £10,056 estate duty has been paid; Miss Ellen Conlon, Connaught street, Phibsboro', Dublin, £2,659 (gross in Eire); Mrs. Katherine Lawless, Leinster street, Phibsboro', Dublin, £2,115 (gross in Eire); Patrick Egan, Duleek, Meath, £1,869 (gross in Eire), and Henry V. Kelly, North Circular road, Dublin, £1,471 (gross in Eire).

IRISH MUSIC

The University Arts Club, which has developed from the N.U.I. Graduates' Literary and Dramatic Society, will hold a symposium on Irish music on March 29th, at 86 St. Stephen's Green, Dublin. The speakers include Professor J. Larchet, Captain M. Bowles, Dr. A. Duff and Mr. J. O'Neill. The Minister for Posts and Telegraphs, Mr. P. J. Little, and Senator J. Brennan have been invited to take part in the discussion. The club hopes to give Dublin the same facilities as the Cork Club offers its graduates.

FEIS CEOIL

The Feis Ceoil Executive Committee has been informed that exit permits will not, in present circumstances, be granted to cross-Channel adjudicators. A new list of adjudicators, resident in Ireland, is being prepared to take the place of the list given in the syllabus. No change has been made in the date of the event, May 8th to May 13th.

THE SUN

	To-day.	To-morrow.
Rises	7.17	7.15
Sets	7.47	7.49
Lighting-up Time	8.17	8.19

HIGH WATER AT DUBLIN

	To-day.	To-morrow.
Morning	0.45	1.28
Evening	0.54	1.40

We are asked to state that Mr. Roger Greene, the Amercan correspondent mentioned in connection with the reports which led to Thursday's discussion in the Dail, has no connection with the Dublin solicitor of the same name.

The Irish Times
SATURDAY, MARCH 25, 1944.

Idealism on Trial

Some little time ago Mr. Charles Taft, grandson of the late President Taft, and now Director of Wartime Economic Affairs in the State Department at Washington, summed up very succinctly the general outlook of the people of the United States. "We are a generous people," he said, "who take the Golden Rule seriously and attempt to deny the cynicism of Machiavelli and of power politics; but we are terribly afraid of being suckers." Foreigners who try to understand the American attitude towards the world in general, and war in Europe in particular, always ought to bear Mr. Taft's aphorism in mind. From the point of view of foreign politics, the United States of America is a very young country, lacking the experience and the tradition of countries such as France, Great Britain and Germany. The vast majority of its inhabitants—those who live on the far side of the eastern fringe—take little or no interest in foreign affairs; but they are highly idealistic in their outlook—in fact, they might be described almost as sentimental. For that reason the State Department has a difficult job—particularly on the eve of the presidential election—in defending its general policy against a regular barrage of criticism which often is as ill-informed as it is persistent. During the present week Mr. Cordell Hull, Secretary of State, made a statement on the foreign policy of his Government which really was a *précis* of all that has been said by him (and also by President Roosevelt) during the last two years. The chief aim of the United States, he said, was to achieve victory as quickly as possible; thereafter the national security and the economic and social well-being of the American people must be secured. To that end, he pointed out, international co-operation based on principles of "liberty, equality, justice, morality, and law" would be essential; and some international agency must be created which can, "by force if necessary," keep the peace among the nations in future. Mr. Hull declared that the Moscow pronouncement by Russia, Great Britain, the United States and China had laid the foundation for co-operative effort in the post-war world; there no longer would be any need for spheres of influence, alliances, balance of power, or any of the other abortive agencies of the unhappy past. Surveillance over the Axis Powers must be exercised until proof was given that they had repudiated and abandoned "the monstrous philosophy of superior race, and conquest by force." In regard to the Atlantic Charter, Mr. Hull said that it guaranteed that every sovereign nation, big or little, would be the equal of every other nation. The principle of sovereign equality of all peace-loving States, irrespective of size and strength, would be the foundation-stone of the future international organisation; and all nations, big or little, which respected the rights of others would be entitled to freedom from interference in their internal affairs.

The fundamental idealism of American foreign policy was expressed admirably by President Woodrow Wilson in his notable speeches during the last war. How that idealism—enshrined internationally in the Fourteen Points and the Covenant of the League of Nations—came to grief is part of the tragic history of the period between the two wars. Power politics reasserted themselves in striking fashion, with the result that the present war became inevitable; and the Americans virtually isolated themselves diplomatically from Europe, leaving the Old World, as it were, to stew in its own juice. Now they are back in the middle of things again; and the people, as distinct from the State Department, are desperately anxious that, when this war is over, the experiences of twenty-five years ago will not be repeated. Already they are becoming critical of the official attitude towards the Atlantic Charter; and their misgivings in this regard seem to be shared by a substantial body of public opinion in Great Britain and throughout the Commonwealth. Does the Charter mean what it says, it is asked, or is it merely another pious declaration designed to delude the great mass of those whom Mr. Taft describes so inelegantly, but tersely, as "suckers"? It is unfair to President Roosevelt and Mr. Churchill to be too searching in one's scrutiny of the Atlantic Charter. In theory and in practice that very commendable instrument was devised by the two Anglo-Saxon leaders on a warship somewhere in the middle of the Atlantic Ocean; and there is no reason to question the absolute sincerity of both statesmen in their praiseworthy intentions. Since that time, however, a totally new and incalculable factor has been introduced into world affairs by the arrival among the potential peace-makers of one Marshal Josef Stalin. Marshal Stalin's policy is unequivocal. It represents power politics in an extreme form. The Russians are quite honest about it. Their policy, during and after the war, is calculated to further Russian interests and to do nothing else. They made that clear at Moscow when Mr. Cordell Hull and Mr. Eden conferred with M. Molotov. They made it equally clear at Teheran, when Messrs. Roosevelt and Churchill met Marshal Stalin himself. Everything that has happened since those historic meetings, therefore, represents an attempt to reconcile Anglo-American idealism with the *Realpolitik* of the Soviet Union. It is not an easy job; and it is likely to become harder as time goes on. Those, however, who are inclined to be unduly critical of Anglo-American policy at the moment must keep the great fact of Soviet Russia in the forefront of their minds. "Above Moscow," runs an old Russian proverb, "is only the Kremlin; above the Kremlin is only God."

Flag Days

Genius is a word in the use of which one must be more than ordinarily careful; for its application varies from the extremely exclusive, in the vocabulary of Professor Schroedinger, to the indiscriminate, in that of a film corporation. One must rank, however, as at least a strong contender for the title the man who first thought of flag days. Here is the perfect system of "racketeering." In some cause, either more or less worthy, the flag-seller persuades the ordinary citizen to part with a few of his hard-earned pennies; and in return he supplies a small emblem which immunises the purchaser against further onslaughts. On the face of it, this is harmless enough. A good many charities benefit, and nobody is very much the poorer. One may have too much, however, even of a good thing; and the Cork Chamber of Commerce, it seems, has had enough of flag-days. At a recent meeting of the Council of this body, a resolution was passed deprecating the too great frequency of these charitable "stick-ups." The city of Cork, indeed—as far as our knowledge goes—has suffered much from them. Almost every Saturday—so it seems to the visitor—St. Patrick's street, the Grand Parade and the South Mall, as if they had been sown with some new variety of dragon's teeth, bring forth their horrid crop of men and women with collecting-boxes. The citizens, with their traditional generosity, dig in their pockets and look pleasant; but as the Saturdays go on, and the flag-days with them, the looks incline to become progressively less pleasant. Yet in some ways the people of Cork are more happily situated than their cousins in Dublin. At least, a Cork flag-day is usually a day only. It starts on Saturday morning, runs at high pressure for three or four hours, eases at lunch-time, and expires gracefully before the same night. In Dublin, a collection often continues for a whole week-end—to the great annoyance of people who buy flags on Friday, lose them on Saturday, and are pestered for further contributions until Sunday night. Charity is a great virtue; but surely the very spirit of it is destroyed when the gift is made with ill-will.

LADY REID, who has been spending a few days in Dublin has returned to Crossgar, Downpatrick, Co. Down.

Mrs. Arthur Vincent has arrived in Dublin, and is staying at the Royal Hibernian Hotel.

Mrs. W. R. Gillies, of Newtownhamilton, has arrived in Dublin, and is staying at the Shelbourne Hotel.

DR. W. F. SUNDERLAND AND MISS FREDA FOOT.

The engagement is announced between William Frederick, younger son of Mr. and Mrs. W. R. Sunderland, 1 Dartmouth road, Leeson Park, Dublin, and Freda, youngest daughter of the late Mr. A. E. Foot and Mrs. Foot, Woodford Halse, Northamptonshire.

The engagement is announced, and the marriage will take place in April, between James M. Brennan, B.Arch., only son of Mr. and Mrs. M. Brennan, 96 Hollybank road, Glasnevin, and Blonnie, only daughter of the late Mr. and Mrs. W. B. O'Keeffe, 39 Dartmouth sq., Dublin.

The engagement is announced between James O'Mara, younger son of Mr. and Mrs. Alphonsus M. O'Mara, Cuil-na-Greine, 81 Merrion road, Dublin, and Ruth, eldest daughter of Mr. and Mrs. Fonso Carton, St. Josephs, Ailesbury road, Dublin.

The engagement is announced between the Rev. E. H. Langton May, C.F., son of the late Captain F. W. Langton May, Black Watch (R.H.), and Mrs. Langton May, Glayswold, Howth, and Janet Lesley Fetherstonhaugh, youngest daughter of Mr. and Mrs. R. H. Ryland, Sea Lawn, Sutton.

The engagement is announced between Frank H. Gasking Stokeville, Dalkey, and Jessie, elder daughter of the late Mr. and Mrs. Malcolm Wallace, Eglinton Lodge, Dalkey.

The marriage arranged between John Charles, third son of the late Mr. and Mrs. A. W. Coady, Pembroke road, Ballsbridge, and Dorothy Bradshaw, only daughter of the late Reverend A. W. Bradshaw Mack and the late Mrs. Mack, Strawberry Hill, Dalkey, will take place on Saturday, the 15th of April, at Holy Trinity Church, Killiney, at 11.30 a.m. Owing to recent bereavement in the bride's family there will be no reception, but all friends will be welcome at the church.

The marriage arranged between Rev. W. Hamilton Horace McClelland, elder son of Mr. and Mrs. R. H. McClelland, Annahugh House, Loughgall, Co. Armagh, and Eva A., only daughter of Mr. and Mrs. E. R. Jolley, Ballyfree House, Glenealy, Co. Wicklow, will take place at Glenealy Parish Church on Wednesday, 26th April, at 2 p.m.

The marriage arranged between Dr. William Houston, son of Mr. and Mrs. W. Houston, Brighton road, Rathgar, and Georgina Mary, elder daughter of the late Edward P. Keating, solicitor, and Mrs. Keating, Alma road, Monkstown, will take place in London on 30th March.

The marriage of Arthur Cyril Taylor, B.A., only son of Mrs. L. Taylor and the late Rev. W. H. Taylor, of Dudley, Worcs., to Eileen, only daughter of Rev. R. W. and Mrs. Gibson, of Ballysumaghan Rectory, Co. Sligo, will take place quietly at the end of April.

The marriage of the Rev. Richard Francis Hipwell and Miss Esmé Florence Horne will take place on April 12th at S. Fin Barre's Cathedral, Cork.

The marriage arranged between John I. Fitzpatrick and Catherine M. Fleming will (D.V.) take place quietly early in June.

Kenilworth L.T.C. Annual Dance will be held in Clery's Ballroom, Friday, April 14th (Easter Week). Dancing 9-3. Tickets 9s. 6d. (incl. Supper). Booking at Clery's.

Elizabeth Arden's Assistant will be at Switzers, Grafton st., from Monday next, 27th March, until 15th April. Appointments for Treatments should be booked without delay. Phone 76821.

The Management of the Lake Hotel, Killarney, regrets having had to refuse accommodation to so many clients for the Easter Holiday owing to the hotel being completely booked out, and advises early booking for Whitsuntide and the Summer months to avoid disappointment. All inquiries to: Miss Hilda Huggard, The Lake Hotel, Killarney. Telephone: Killarney 35.

Leaders of Fashion in all Spectacle Wear. — Dixon and Hempenstall, Grafton street.

Dunne, 30 Wicklow street, for Underclothing. Customers' own material made up by expert workers. Trousseau specialist.

Well-made shoes make coupons go further.—Stephens & Bourke.

A delightful wine — Gonzales Nutty Solera Sherry.

Thuilliers, 4/5 Wicklow St., wish to inform their clients the Salon will be closed Good Friday to Easter Monday, inclusive. Book your Easter Perm now. Phone 71687.

Sharpley's, Specialists, Baby Linen, Nursery Accouchement Sets. Price List—2 Nassau street, Dublin.

CRUISKEEN LAWN

By Myles na gCopaleen

IT has been brought to my attention that an unfortunate misprint occurred in the notation of my chess game with Capablanca, recorded in this column a few weeks ago. I give the game again and thank the many anxious souls who have written to me on the matter, wrung up, sent telegrams and called personally.

White—M. na gC.	Black—Capablanca.
1. P—K4	P—QKt3
2. B—B4	B—Kt2
3. P—Q3	P—KB4
4. P x P	B x P
5. Q—R5ch.	P—Kt3
6. P x P	Kt—KB3
7. B—7 mate	

I would again counsel all serious students of the game to study this great game and commit it to memory. It is among the finer things done in the masterplay of yesterday.

A Memoir of Keats

Chapman was much given to dreaming and often related to Keats the strange things he saw when in bed asleep. On one occasion he dreamt that he had died and gone to heaven. He was surprised and rather disappointed at what he saw for although the surroundings were most pleasant, there seemed to be nobody about. The place seemed to be completely empty and Chapman saw himself wandering disconsolately about looking for somebody to talk to. He suddenly woke up without solving this curious puzzle.

"It was very strange," he told Keats. "I looked everywhere but there wasn't a soul to be seen."

Yeats nodded understandingly.

"There wasn't a sinner in the place," he said.

My Son, My Son!

I'm worried about the boy. He's just the age now and it can't very well be put off much longer. This is what I've been dreading. I'm going to put my foot down. I'm not going to be bullied. It's a question of my duty, something that cannot be treated lightly, something that is part of integrity, honour, the whole meaning of life itself, and I would prove traitor to class and caste did I fail to face up to the implications of the situation. But . . . . . how dreadful and intolerable it will all be I know too well. Anyway, everything is ready—out in Carrickmines I've had labourers working on that field preparing it ever since the kid was born. *And* I know just the man for the job. But . . . . . I know too what *she* has in her mind and (the tragedy is) I can realise that many people would say she has Wright on her side. But . . . no, no, it cannot be—he must follow in the footsteps of his father, his grandfather, back back back into the strictly dim mists that preceded the battle of Gabhra. No, no . . . . Clongowes is all right (for them that fancy that sort of thing) but the hedge is being expertly trimmed beyant in the field there in Carrickmines and a completely classical schollard has been hanging around my waitingroom for the last two years. In addition to the Irish tongue, he speaks Greek and Latin like the Greeks and Latins and of course he has woodwork, singing and elementary maths.

(Can't help wondering whether it was at the hedge schools our people learnt the art of hedging?) (?) Hmmmm.

Back Room in the Baily

Reading the marine news, one asks oneself (again) why praise a man for being a lighthouse-keeper? Even suppose you wanted to give one away, who in heavens name wants a lighthouse? (It's hard enough getting into town as things are).

ST. GEORGE'S BAND CONCERT

Eamonn O Gallchobhair is the first Irishman to have composed a work specially for an Irish brass band, and last night the 1st movement from his "St. George's Suite for Brass Band" was performed for the first time during the eighth annual concert by the St. George's Brass Band in the Metropolitan Hall, Dublin. Another original Irish composition, which also had its first public performance last night, is "Glendhu," an arrangement of Irish airs and dance tunes, by James Smith, L.L.C.M.

The first performance of Handel's "Messiah" took place in 1742 in Fishamble street, Dublin, and the movement from Dr. Arthur Duff's Suite for Strings, "Fishamble Street, 1742," which was included in the programme, was inspired by this occurrence. Among other items were excerpts from two of Handel's works—"Judas Maccabæus" and "Jephtha," sung by Mr. W. F. Watt.

The pianist was Miss Mae Johnson, and the band was conducted by Mr. C. G. Bannister.

U.C.D. MUSICAL SOCIETY

There was a pleasant variety about last night's concert by the U.C.D. Musical Society, given at 86 St. Stephen's Green. The opening Overture, Prometheus, by Beethoven, gave the orchestra a chance to show their paces. Dr. J. F. Larchet, the conductor, has got here a useful body of instrumentalists, especially in the strings. Their tone and playing generally were clean, and they were very much alive. This was evident in the Grieg Concerto in A minor, in which the soloist was Maire Larchet. There was a sympathetic atmosphere in her treatment of the adagio, and she carried the succeeding movements with a good rhythmic drive. It was, all round, a very commendable performance.

Later the orchestra gave useful support to the singers—soloists and choir—in the presentation of Coleridge Taylor's "The Death of Minnehaha." The choral work here was, in the main, good, though in crucial moments the sopranos were on the light side—the quality was fresh and tuneful, but weight and intensity were lacking in bringing out the drama. Michael O'Higgins sang the baritone solos in a grand declamatory style. Margaret Folan, the soprano soloist, has a promising voice, but it is not yet ripe enough for such exacting work.

The choir also sang "The Silent Land," by Harold R. White, as a tribute to the memory of that composer, whose death took place last year.

ON THE WIRELESS

TO-DAY

IRISH PROGRAMME

NEWS at 1.40, 6.45, 10.0 (Nuacht), and 10.10 p.m.

1.0 — Concert. 1.45-2.30 — Concert (continued). 4.10-5.30—Leinster Senior Schools' Cup Final—Castleknock v. Belvedere (Running Commentary). 5.30—"Light Music." 6.0—"The Wonder Tales of Ireland." 6.40—Sports Results. 7.5—"Ri-Ra is Ruacain." 7.35—"This Week a Hundred and Fifty Years Ago." 7.50—"Making and Mending." 8.5—Ethna Graham (mezzo-soprano). 8.15—Feature Programme from University College, Cork. 9.0—Hilda Shea's Trio. 9.30—"Ave Maria!"—A Dramatisation, presented by Gabriel Fallon. 10.30—Leo Maguire and Male Chorus.

B.B.C. PROGRAMMES

HOME SERVICE.

NEWS at 7 and 8 a.m.; 1, 6 and 9 p.m. and 12 midnight.

7.15—"Daily Dozen." 7.30—Smetana. 7.55—"Lift Up Your Hearts!" 8.15—"Make-do and Mend." 8.20—Band. 8.55—"Movietunes." 9.30—Sandy Macpherson (organ). 9.50—Charles Ernesco and his Sextet. 10.15—Service. 10.30—Music While You Work. 11.0—Band. 11.25—"Conducted by Toscanni." 11.50—"Salute the Soldier." 12.15—Symphony Orchestra. 12.30—"Songs from the Shows." 1.15—"Backs to the Land." 1.30—Violin Sonatas. 2.0—Variety. 2.30—Sir Henry Wood. 4.45—Lawrence Tibbett (baritone). 5.0—News and Talks in Welsh. 5.20—Children's Hour. 6.30—"The Sacred Band." 7.0—"Our Northern Choirs." 7.45—The Week in Westminster. 8.0—"Vaudeville of 1944." 9.20—American Commentary. 9.35—"The Greek Goddess," play by William Archer. 10.50—"Lighten Our Darkness." 11.5—Maurice Winnick and his Orchestra. 11.35—Music for Dancing.

ALTERNATIVE SERVICE.

NEWS at 7 a.m., 12 noon; 2, 4, 7 and 9.45 p.m.

NEWS HEADLINES at 8 and 11 a.m.; 1, 2.59, 9 and 10.59 p.m.

6.30—Records. 7.15—Orchestra. 7.45—Light Music. 8.15—Ballroom Orchestra. 8.45—Mozart and Dvorak. 9.15—B.B.C. Singers. 9.30—"Variety Band-box." 10.15—Light Orchestra. 10.45—"Starlight" (Pat Kirkwood). 11.2—From To-day's Papers. 11.10—Service. 11.15—"Bandstand." 12.15—Light Music. 12.20—War Office. 12.30—By Way of Music. 1.1—Your Questions Answered. 1.30—"Hello, India!" 2.10—Keeping in Touch. 2.15—Favourite Records. 2.30—Radio Newsreel. 2.45—Accent on Rhythm. 3.0—Music While You Work. 3.30—Out of the Blue. 4.15—War Review. 4.25—Association Football. 5.0—"Shipmates Ashore." 5.30—Atlantic Spotlight. 6.0—Band. 6.30—Favourite Records. 7.15—Football Results. 7.30—It's All Yours. 8.0—Johnny Canuck's Revue. 8.30—Jean Metcalfe. 8.45—Band. 9.15—"As the Commentator Saw It." 9.30—Fred Hartley and his Music. 9.55—News from Canada. 10.0—Tommy Handley in "Itma." 10.30—Music While You Work.

TO-MORROW

IRISH PROGRAMME

NEWS at 6.45 and 10.0 p.m.

1.0—Concert. 1.50—Charles Lynch (piano). 2.0-2.30—"Requiem" (Verdi) Excerpts. 3.15-5.30—"Elijah" (Dublin Oratorio Society, relayed from Capitol Theatre. 5.30—"Tea-Time Tunes." 6.0—"Tasc is Tuairisc." 6.15—"Master Singers": Apollo Cranforte. 6.30—"Characters of the Sacred Passion." 7.0—Chris Kiernan's Quintet. 7.30—"The Tell Tale Heart," read by Micheal Mac Liammoir. 7.45—"Radio Digest." 8.15—"Question Time," from Cavan. 9.0—The Abbey Players in "The Bribe," by Seumas O'Kelly. 9.55—Appeal on behalf of the Queen's Institute of District Nursing by Mr. G. A. Overend. 10.20—Ceilidhe Band and Mairin Ni Sheaghdha (Amhrain). 10.50—Gaelic Sports Talk.

B.B.C. PROGRAMMES

HOME SERVICE.

NEWS at 7 and 8 a.m.; 1, 6 and 9 p.m. and 12 midnight.

7.15—Casino Players. 7.45—The Luton Band. 8.15—"Concerto's Progress." 9.30—Service. 10.15—Brahms Waltzes. 10.30—Music While You Work. 11.0—"Music-lover's Calendar." 11.20—Band. 11.45—Religious Service in Welsh. 12.30 p.m.—Reginald King (piano). 12.50—Dilys Powell on Films. 1.15—"Country Magazine." 1.45—'Cello Music. 2.15—In Your Garden. 2.30—Northern Orchestra. 3.45—"Jerry Jarvis's Wig." 4.10—"The Story of the Minuet." 4.45—Christian News. 5.0—News in Welsh. 5.5—Hymn-singing in Welsh. 5.20—Children's Hour. 6.30 — "Transatlantic Call—Memphis, Tennessee." 7.0—"Homes for All." 7.20—"Grand Hotel." 8.0—Service. 8.40—Week's Good Cause. 8.45—"Into Battle." 9.0—Mr. Winston Churchill. 9.30 — "Mirandolina" (comedy). 10.30—Bedtime story. "Bluffits for Sale." 10.45—Epilogue. 10.53—Schubert: Quartet in B flat, Op. 168. 11.25—The Little Orchestra.

ALTERNATIVE SERVICE.

NEWS at 7 a.m., 12 noon; 2, 4, 7 and 9.45 p.m.

NEWS HEADLINES at 8 and 11 a.m.; 1, 2.59, 9 and 10.59 p.m.

6.30—Record Rhythm. 7.15—"London" in music. 8.15—Messages from Overseas. 9.30—Sunday Serenade. 10.15—Service from Glasgow Cathedral. 10.30—Calling All Canadians. 11.2—Weekly Newsletter. 11.15—Orchestra Mascotte. 11.30—Service. 12.15 p.m.—"Key on the Keys." 12.30—Tommy Handley in "Itma." 1.1—Sacred Music. 1.30—Brains Trust. 2.10—Records. 2.30—Radio Newsreel. 2.45—Football Results. 3.0—Music While You Work. 3.30—Palestine Half-hour. 3.55—Light Music. 4.15—Ivor Brown on plays. 4.30—"The Three of Us." 5.0—Calling Malta. 5.30—"Variety Band-box." 6.15—B.B.C. Orchestra. 7.15—Billy Cotton's Song Shop. 7.45—Favourite Records. 8.30—"Palace of Varieties." 9.1—Sunday Half-hour. 9.30—Parliamentary Summary. 9.40—Light Music. 9.55—News from Canada. 10.0—Mendelssohn: Piano music. 10.15—Light Music. 10.25—Epilogue. 10.30—Music While You Work.

ENEMIES OF THE HOME

When family life began to decay, as in the late Roman Empire, society was doomed, and was ready to receive its death warrant. So stated the Rev. Father Aloysius, O.F.M.Cap., at last night's session of the Catholic Social Week at the Mansion House, Dublin, when he spoke on "The Christian Home and its Enemies."

Father Aloysius added that the chief enemy of the home was the unchristian attitude adopted by the world to-day, and adopted, if not in theory, in practice, by many professing Christians, who denied or failed to realise that marriage was a holy thing. Other enemies of the home were the neglect of the practices of religion; the spoken word — filthy jests and filthy humour; the written word—baneful literature; the cinema, the dance hall, the betting establishment, unemployment and bad housing conditions.

A vote of thanks to the lecturer was proposed by Mrs. T. P. French and seconded by Miss C. Shaw.

The Rev. Michael Courtney Burke, C.C., Rush, presiding, paid a tribute to the three Dublin morning papers for their co-operation during the week.

JUBILEE NURSES

Those interested in the extension of the home nursing service and the development of public health consciousness will hear an appeal for financial support of the work undertaken by the Jubilee Institute to-morrow at 9.55 p.m. from Radio Eireann by Mr. G. A. Overend, a member of the Council for Ireland.

Nearly 250 nurses are stationed throughout Eire, and many more nurses are required before the service is on a nation-wide scale.

FILMS SHOWN AT R.D.S.

A series of educational films was shown yesterday at the Royal Dublin Society, and numerous school children were in the audience. The films included: "World Gardens," in technicolour, showing Kew Gardens and the work done there; "The Night Mail," showing the Post Office special on its journey from London to Scotland. Scientific films included "Seeds and Science," "Hydraulics." A nature film, "The Life of the Tawny Owl," and a harvesting film, "The Crown of the Year."

Police Supplied with Eggs.—Archibald Cahoon, of Rossmore, Cookstown, Co. Tyrone, was fined £20 at Derry for stealing twenty fowl, the property of Miss Mary Conlan, of Darnan, and bound over for two years. When it was directed that the twenty fowl recovered should be handed back to Miss Conlan, prosecuting counsel said he understood they had been keeping the police of Moneymore in eggs for a year.

LONDON LETTER

59 FLEET STREET, LONDON,
FRIDAY NIGHT.

WILL cigarettes be 2/6 for 20, instead of 2/4, after Sir John Anderson introduces his first budget soon, is a question smokers are asking themselves just now. As the end of March approaches there are the usual rumours in the air about increased taxes on alcoholic drinks and tobacco, and even a report that the income tax may be increased from 10s. in the £. This last forecast can be discounted, as all the thick books of wages deduction tables under the "Pay as you Earn" scheme have been issued to employers, and any change in the rate would need tens of thousands of recalculations.

Halting Investors

A financial authority, who likes to peer in the future, was discussing to-day the semi-stagnation on the Stock Exchange and wondering if the current explanation—impending military operations—were accurate. He thought that, perhaps, a good many people, like himself, have noticed the circumstances that the budget, which the Treasury is now preparing, will be the fifth of the war, and that Britain has never had five successive full scale war budgets since the Napoleonic era. He thinks there is a probability of a sixth next year and a possibility of a seventh the year after—a *damnosa hereditas*—to carry in the second half of this decade, and the very thought of which is forbidding to the potential investor.

"Total Taxation"

This authority, who believed that in war there can be such a thing as "spending to a standstill," as well as "fighting to a standstill," thinks that the limits of taxation have not been nearly reached yet in this country, and, though the propertied classes may groan under their burden—which is very heavy, indeed—they have only been incommoded by having had to alter their manner of living. Total warfare, he argues, if prolonged to the bitter end, can only be carried on by total taxation of all the parties to it. The alternative is national bankruptcy. One of the brighter spots he sees is that the Government is offering a stern front to the planners, who want immediate promises of the money to rebuild the new world before they have paid for the ashes of the old—a little matter of a preliminary £600,000,000, as Lord Beaverbrook pointed out yesterday in the House of Lords.

Well-known Journalist

Fleet Street has lost one of its best loved journalists by the death of Mr. Gerry Dunn, son of Mr. James Dunn, and brother of Mr. Denis Dunn, the humorist. Gerry Dunn was only thirty-three, and met his death in a plane crash in the Far East. He had a most promising career before him in the journalistic profession. His father, who writes the very entertaining "Notes on News" in the *Newspaper World*, was for many years "Recorder" of the *Daily Mail*, and his sketches in the London Courts commanded a wide public. He visited Ireland many times, and he it was who, at the time of the troubles, coined the phrase, "Join the I.R.A. and see the next world."

AN IRISHMAN'S DIARY

Hanging Committee

The all-woman Hanging Committee for the Royal Hibernian Academy has disintegrated. Two of the ladies have retired, both for private reasons unconnected with their work. Their places have been taken by Harry Kernoff, R.H.A., and Ernest Hayes, R.H.A. The only lady now left is Mrs. Harry Clarke.

It will be remembered at the time of the first appointment that there were rumours that the ladies had been chosen to soften the feelings of artists whose work had been hung in unfavourable positions. But later it was discovered that the ladies were merely taking over the job in their turn.

But it would have been interesting, all the same, to compare the ladies' methods with the men's. Perhaps, next year . . . . . . ?

Strange Signature

A lady came into the Mount Street Club during the week. She presented the Secretary, Arthur Lanigan-O'Keefe, with a copy of Handel's "Messiah," for the Club's coming book auction. "I think it might be valuable," she said, "it's been signed by Jenny Lind." These few words started me yesterday on a chase all over the city. First I tried Dr. Vincent O'Brien, doyen of Irish musicians. He said: "If the signature is genuine, I should say that the book is invaluable." Then he showed me a picture of a bust of Jenny Lind, the frontispiece of "The Complete Opera Book," by Gustav Kobbé. Beneath the picture comes the lady's signature again. And it looks very like the signature at the end of "The Messiah." There are more elaborate loops to the "J," the "y" and the "L"; but the other letters are almost identical.

I left for Kimmage road, where the lady lives who presented the book. She was out—inevitably—but she rang up later to say that the book had been given her by a relative, Charlie Harden.

The Wandering Nightingale

Charlie Harden used to sing tenor at concerts, about the middle of the last century. But she did not know if he had ever met Jenny Lind. Then I tried another expert musician, at the Broadcasting Station. He said: "Even if the signature is genuine, I don't think that the book would have very much value."

This checked me for a moment, and then I started research on Jenny Lind herself. Beneath her signature appear the words, "October 27th, 1859. "Thanks be to God. Amen."

Jenny Lind was certainly alive in 1859. She did not die until 1887. And she did once sing "The Messiah," in Liverpool, in 1847. There was another complication, "Thanks be to God" is a chorus from Mendelssohn's "Elijah," which Jenny Lind also sang. "But Thanks be to God" is a chorus from "The Messiah." Why did Jenny Lind drop the word "But" from her inscription?

At this point we come to an exhausted stop. Is there any further information available before the Mount Street Club begins its book auction? The traffic may have to be controlled—perhaps.

18th Century Evening

There will be an unusual entertainment at the Gate Theatre on Sunday night, when Sydney Russell, the well-known London producer, puts on "An 18th Century Evening." Two of Mozart's operas will be sung, "Bastien and Bastienne," and "The Impressario Perplext."

It is time that Mozart had a chance. Out of the last eleven concerts at the Capitol, only two of his smaller works have been presented. There has been no symphony or concerto.

The two operas are short. "Bastien and Bastienne" was written by Mozart at the age of twelve; the other, "The Impressario Perplext," is mostly dialogue, with a minimum of music, although its overture has been widely praised. Incidentally, by mere chance, Arthur Duff presented this overture on Thursday night with the Radio Eireann Orchestra.

QUIDNUNC.

THEY KNOW ALL THE MINISTERS

Mr. Denis O'Dea, 12 Arran road, Drumcondra, and Mr. James J. Lyons, 9 Gardiner's place, divided the prize of £65 in last night's "Pot of Gold" competition at the Theatre Royal, Dublin, by giving the names of the holders of the 12 Cabinet Ministries.

Medical Appointment.—The Local Appointments Commissioners have appointed Dr. J. Ryan, Blackrock road, Cork, as M.O. of the District Hospital, Naas.

BRING AND BUY SALE

Mrs. H. M. Dockrell performed the opening ceremony yesterday at a "Bring and Buy" Sale, in aid of the Dublin Sailors' Rest, 63 North Wall, and held at Ormond Quay and Scots' Church, Lower Abbey street.

Alderman Hubbard Clark, who presided, paid tribute to the Ladies' Auxiliary, who had organised the sale.

The principal helpers included: Mrs. Bole (President, Ladies' Auxiliary), Mrs. Lloyd Jones (Secretary), Mrs. Ritchie (Treasurer), and Mr. J. Bowie (Port Missionary).

IRISH TIMES CROSSWORD—NO. 55

By CROSAIRE.

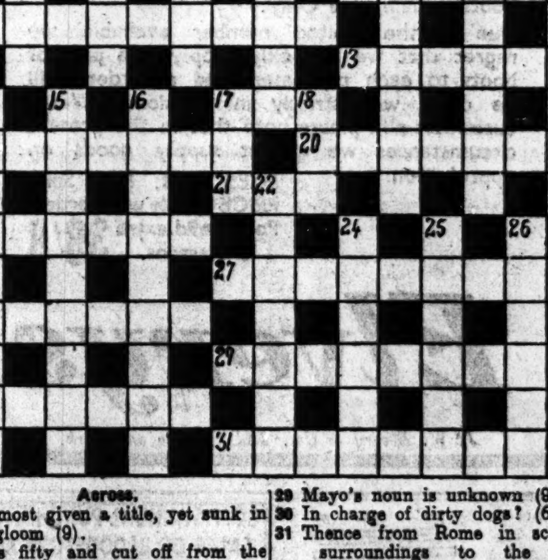

Across.

1 Almost given a title, yet sunk in gloom (9).
9 It's fifty and cut off from the rest of the world (6).
10 Such miscellany suggests a stale currant loaf (4-1-4).
11 This arrangement of flowers may pit its speed against mine (6).
12 In danger I am imbued (9).
13 Stable (anagram) (6).
17 Likes? (3).
19 Worn on top of everything, evidently (7).
20 Look soft in the middle of a little creature (7).
21 Is without? (3).
23 See 18 down.
27 To follow a sailor makes Peter turn tail (9).
28 Niks, perhaps, between one shilling and the next (6).
29 Mayo's noun is unknown (9).
30 In charge of dirty dogs? (6).
31 Thence from Rome in scented surroundings to the consequence of treason (9).

Down.

2 "The extravagant and —— spirit hies to his confine" (Hamlet) (6).
3 I see you are with North and South? (6).
4 Crossed in love? (6).
5 If you take a man from this, all else remains (7).
6 Hal is best (anagram) (9).
7 Taxation in Valenciennes? (9).
8 Although ugly and venemous, it has its uses (9).
14 "And may —— still pursue the senseless woman-hating crew" (Dyer) (9).
15 A strong suggestion about Outdoor Relief—for the most part, anyhow (9).
16 Nat proved a writing-table (9).
17 It applies to everyone (3).
18 and 23 Across — Shoe-leather might perhaps be an expensive item for him (9).
22 Wins the middle at the ends (7).
24 Composed of lines (6).
25 A narrow vein comes to an end (6).
26 Take the first hundred away from an orgy, and you may thus bring the rest to their senses (6).

SOLUTION TO CROSSWORD No. 54.

B F B A L S G
DETAILED ACTION
I N O D N O A
FROLIC ENCHANTS
U I K N E T H
STIGMA DETESTED
H DIAL R
KNITTED SEASIDE
I LEES E
ECLIPSES PACKET
K N C C E O R
ENCROACH CENTRE
A O L E I D O
IMPALE AMATEURS
E D S T L D S

(SOLUTION NEXT WEEK)

Prince Jack to Win at Naas

FIELDS at Naas to-day will be of good strength, as is usual at this meeting. In the Kildare 'Chase, two recent costly failures in Wykehamist and Captain Smith can make amends for their previous lapses; but, for the likely winner, a choice is made of the Gowran-trained Prince Jack, a young 'chaser of exceptional promise, who runs instead of Erinox.

Geordie is small, but he ran so well at Baldoyle that he should win the Kingsfurze Plate, unless there is something smart among the newcomers. Carvagh is another on whose Baldoyle running must be given a strong chance in the Fishery Plate, while Airy Prince ought to improve on his previous display by winning the Prosperous Hurdle. Selections:—

Kingsfurze T.Y.O. Plate—**Geordie.**
Fishery Plate—**Garvagh.**
Prosperous Hurdle—**Airy Prince** or **Gussie Goose.**
Poulaphouca Hurdle—**Mr. Wilts.**
Kildare 'Chase—**Prince Jack.**
Maudlins Plate—**Monk's Mistake.**
Hunters' 'Chase—**Two Drops.**

Tote Double on Fourth and Fifth Races.

2.30—KINGSFURZE MAIDEN T.Y.O. PLATE. £100 5f.

0 **Bay Bay** (B. Kerr), J. E. Davis, 8-12 ....(——)
Early Act (Miss Paget), C. Rogers, 8-12 .... G. Wells
Rise Early (Mrs. M. G. Scott), Brabazon, 8-12 .... E. Newman
River Slate (J. Hamilton), Private, 8-12 ....(——)
0 **Lady Rozelle** (A. Baker), Wellesley, 8-9 .... J. Eddery
Hickatai (W. J. Kelly), Owner, 8-9 .... W. Barrett
Lady Jackdaw f., by Consequential (B. Kerr), J. E. Davis, 8-9 ....(——)
2 **Geordie** (B. Kerr) J. E. Davis, 8-9 ....(——)
Curreggia (H.H. Aga Khan), H. Hartigan, 8-9 ....(——)
Pat Feeney (J. McLean), H. Hartigan, 8-9 ....(——)

B. Duffy rides H. Hartigan's selected; **P. Canty** rides J. E. Davis's selected.

BETTING FORECAST—2/1 Pat Feeney or Curreggia, 3/1 Mr. B. Kerr's selected, 6/1 Lady Rozelle, 10/1 others.

3.0—FISHERY MAIDEN PLATE. £100. 6f.

000 **Pet Penny** (D. Murray), Owner 5, 9-9 .... **B. Sheridan**
Dartan-Ri (Dr. G. F. Gillespie), Woods, 5, 9-9 ....(——)
02 **Sea Mist** (W. J. Kelly), Owner, 5, 9-9 .... **W. Barrett**
Spears (Mrs. C. Brabazon), Brabazon, 4, 9-7 .... **A. Brabazon**
The Curate (Walter Dwyer), Owner, 4, 9-7 .... **E. Hannigan**
Spartan Runner (J. P. Mallick), Owner, 4, 9-7 .... **A. Dardis**
Luan Casca (Dr. G. F. Gillespie), Woods, 4, 9-7 ....(——)
Knight Garth (H. M. Hartigan), Owner, 4, 9-7 .... **Jos. Canty**
Wolfe Tone (M. J. Fanning), W. J. Purcell, 3, 8-6 .... **W. Howard**
2 **Garvagh** (H. S. Gill), D. Rogers, 3, 8-6 .... **E. M. Quirke**
0 **Flying Swallow** (Mrs. J. G. Lynch), H. M. Ryan, 3, 8-6 ....(——)
Neandria (Major D. McCalmont), Fetherston, 3, 8-5 .... **J. Moylan**
Mieuxserene (Jos. McGrath), Collins, 3, 8-6 .... **M. Wing**
Jolly Jim (D. Malone), Owner, 3, 8-6 .... **J. Burke**
Misty Dawn (R. More O'Ferrall), Owner, 3, 8-6 .... **A. Wing**
Joyous Flight (Miss Paget), C. Rogers, 3, 8-6 .... **G. Wells**
Shahid (S. B. Plummer), ——, 3, 8-6 ....(——)
Sordino (E. R. Purdon), W. J. Byrne, 3, 8-6 .... **H. Holmes**

BETTING FORECAST — 5/4 Garvagh, 9/4 Mieuxserene, 4/1 Jolly Jim and Joyous Flight, 6/1 Sordino, 8/1 Flying Swallow and Shahid, 10/1 others.

3.30—PROSPEROUS MAIDEN HURDLE. £200. 2m.

014 **Gussie Goose** (Ml. Fogarty), Keating, a, 11-7 .... **R. McCarthy**
Buxton (Mrs. G. Lambton), H. Hartigan, a, 11-7 ....(——)
0 **Hasty Earl** (Miss D. Paget), C. Rogers, 5, 11-3 .... **D. L. Moore**
000 **Tasmanian** (Major S. Stuart), 5, 11-3 .... **J. Morohan**
03 **Fair Pearl** (P. Marshall), Owner, 5, 11-3 .... **J. Costello**
-0 **Grand Inquisitor** (Mrs. H. G. Wellesley), Wellesley, 5, 11-3 ....(——)
Bedford (J. Doran), Ruttle, 5, 10-7 .... **D. Ruttle**
Matona (Mrs. K. Kelly), W. J. Kelly, 5, 10-7 .... **W. Guiney**
022 **Royal Yacht** (C. L. Buckley), G. E. Price, 5, 10-7 ....(——)
00 **Racketeer** (J. McEnery), J. Carroll, 6, 10-7 .... **S. Ryan**
043 **Airy Prince** (R. More O'Ferrall), Walker, 4, 10-7 .... **A. Brabazon**
Lazarus (H. H. Beasley), Owner, 4, 10-2 ....(——)
0 **Port Glorian** (R. F. Coonan), J. Burke, 4, 10-2 .... **J. Curry**
Penny Plain (Mrs. G. E. Davy), Osborne, 4, 10-2 ....(——)
Fête de Neuilly (J. Pyper), P. J. Prendergast), 4, 10-2 .... **M. C. Prendergast**
00 **Glasswort** (F. W. Dennis), Wellesley, 4, 10-2 ....(——)
00 **Dr. Dick** (W. Dunne), Taaffe, 4, 10-2 .... **P. Timmins**
·000 **Cisco Kid** (S. W. Swann), Osborne, 4, 10-2 .... **Jer. Fitzgerald**

D. Morgan rides Wellesley's selected.

BETTING FORECAST — Evens Airy Prince, 3/1 Gussie Goose, 5/1 Grand Inquisitor and Tasmanian, 8/1 Racketeer and Matona, 10/1 Buxton and Hasty Earl, 100/8 others.

4.0—POULAPHOUCA HURDLE. £100. 2m.

004 **Barghora** (Mrs. B. M. O'Rourke), Osborne, a, 11-3 .... **D. Connors**
Verbatim (Miss Paget), C. Rogers, a, 11-2 .... **D. L. Moore**
400 **Apios** (J. A. Mangan), Owner, a, 11-0 .... **F. Mangan**
0 **Camerlone** (S. W. Swann), Osborne, 5, 10-11 .... **Jer. Fitzgerald**
0 **Golspie** (Major R. Stirling Stuart), R. Martin, 5, 10-10 .... **J. Morohan**
320 **Caughoo** (H. G. McDowell), Owner, 5, 10-6 .... **M. C. Prendergast**
021 **Slievardagh** (Major D. B. Reynolds), Sleator, jun., a, 10-2 .... **T. Hyde**
0 **Desert Corps** (Miss Paget), C. Rogers, 6, 9-11 .... **R. J. O'Ryan**
302 **Mr. Wilts** (M. A. Naughton), H. M. Ryan, 5, 9-10 .... **S. Regan**
00 **Baldonnell** (Jos. McDonald), W. J. Purcell, a, 9-9 .... **M. Gordon**
003 **Missing Link** (W. Noble), Owner, a, 9-7 .... **V. Mooney**
013 **Royal Down** (B. Kerr), Lenehan, a, 9-7 .... **M. O'Reilly**

BETTING FORECAST—5/2 Barghora, 7/2 Caughoo and Slievardagh, 5/1 Royal Down and Mr. Wilts, 7/1 Apios, Golspie and Missing Link, 10/1 others.

4.30—KILDARE 'CHASE. £350. 2m. 40yds.

121 **Slieve Dub** (W. J. Kelly), Owner, a, 12-7 .... **W. Gainey**
302 **Whelan** (O'C. J. O'Reilly), Walker, a, 12-2 ....(——)
42 **Belted Monarch** (J. Cox, jun.), Cox, 5, 11-9 .... **Mr. J. R. Cox**
01 **Western Dandy** (F. W. Higgins), Browne, 6, 11-9 .... **Mr. R. W. Browne**
001 **Golden Prince** (Mrs. S. S. Hill-Dillon), Fetherston, 6, 11-9 ....(——)
000 **At Ease** (J. V. Rank), T. W. Dreaper, 6, 11-9 .... **T. Hyde**
320 **Prince Jack** (J. Kirwan), Owner, 6, 11-9 .... **P. J. Cahalin**
000 **Cape Cart** (C. L. Robinson), M. A. Byrne, a, 11-9 .... **J. P. Maguire**
0 **Arden Loch** (John Doran), Ruttle, 6, 11-9 .... **D. Ruttle**
000 **Rhodes** (W. W. Chapman), B. Nugent, 5, 11-4 .... **K. Gilsenan**
Muktar (Lord Bicester), Fetherston, 5, 11-4 ....(——)
301 **African Collection** (C. Brabazon), Owner, 5, 11-4 .... **E. Newman**
00 **Uncle Willie** (J. Twomey), Owner, 5, 11-4 .... **Mr. A. Scannell**
30 **Timber** (W. Dunne), Taaffe, 5, 11-4 .... **P. Timmins**
12 **Wykehamist** (R. More O'Ferrall), Walker, 4, 10-4 ....(——)
00 **Captain Smith** (Mrs. H. G. Wellesley), Wellesley, 4, 10-4 .... **D. Morgan**

A. Brabazon rides Whelan or Wykehamist.

BETTING FORECAST—9/4 Prince Jack, 7/2 Whelan Belted Monarch and Slieve Dub; 5/1 Wykehamist and Western Dandy, 8/1 Golden Prince and African Collection, 10/1 others.

5.0—MAUDLINS FLAT RACE. £200. 2m.

22 **Royal Yacht** (C. L. Buckley), G. E. Price, 5, 12-0 .... **Mr. P. Connolly**
00 **Knight of Clonee** (C. Cosgrave), Owner, a, 12-0 ....(——)
Monk's Mistake (Capt. H. de Burgh), Fetherston, a, 12-0 .... **Mr. R. N. Fetherston**
Plymouth Hoe (Major J. K. Donaldson), Private, 5, 12-0 ....(——)
30 **Timber** (W. Dunne), Taaffe, 5, 12-0 .... **Mr. W. Taaffe**
Piper's Stones (P. Lawler), Private, 6, 12-0 ....(——)
Serpentine (Lord Glentoran), Brabazon, 6, 12-0 .... **Mr. W. Willis**
Carrig Dub (Mrs. K. Kelly), W. J. Kelly, a, 12-0 .... **Mr. P. Sleator**
Thommintown (W. Noble), Owner, 6, 12-0 .... **Mr. K. Woods**
Himalayas (J. J. Parkinson), Owner, 5, 12-0 .... **Mr. E. Parkinson**
Prince Toi (J. G. O'Brien), H. Harty, a, 12-0 ....(——)
02 **Pucka Man** (Mr. J. A. Mangan), Owner, a, 12-0 .... **Owner**
01 **Jack o' Down** (Mrs. A. M. Mansfield), L. T. Byrne, 6, 12-0 .... **Mr. L. T. Byrne**
11 **Summer Star** (M. C. H. Purcell), W. J. Purcell, a, 12-0 .... **Mr. Purcell**
00 **At Ease** (J. V. Rank), T. W. Dreaper, 6, 12-0 .... **Mr. N. McGlancy**
0 **Rose Sprite** (H. B. Sampey), Cregg, 6, 12-0 .... **Mr. N. M. Walker**
Bold Eagle (P. Valentine), Valentine, a, 12-0 ....(——)
00 **Corialla** (Capt. Whitelaw), H. Hartigan, 5, 12-0 ....(——)
Mannequin (J. P. O'Brien), O'Brien, 6, 12-0 ....(——)
Starford (H. V. Kenny), Private, a, 12-0 ....(——)
Privit's Last (B. King), Private, 4, 11-9 ....(——)
Wandering Wolf (R. J. Ball), Private, 4, 11-9 ....(——)
00 **Uncle Peter** (J. M. Lawler), Keeley, 4, 11-9 ....(——)
Valiant William (Miss Paget), C. Rogers, 4, 11-9 .... **Mr. P. P. Hogan**
Rattle Ray (L. Masterson), Owner, 4, 11-9 .... **Mr. T. Masterson**

BETTING FORECAST — 5/2 Monk's Mistake, 4/1 Prince Toi, Knight of Clonee and Summer Star; 6/1 Jack o' Down and Rattle Ray, 8/1 Carrick Dub, Corialla and Royal Yacht, 10/1 others.

5.30—HUNTERS' 'CHASE. £100. 3m. 76yds.

31 **My Richard** (Miss Baker), T. Dreaper, a, 13-2 .... **Mr. P. P. Hogan**
001 **Mount Hazel** (J. Doran), Ruttle, a, 13-2 .... **Mr. R. D. Cox**
30 **Ballyfoyle** (T. A. Connolly), O'Donnell, a, 12-2 .... **Mr. A. S. O'Donnell**
Garmud (W. Hickey), Owner, a, 12-2 .... **Mr. W. Hickey**
00 **Grand Jury** (Mrs. W. J. Kavanagh), Taaffe, a, 12-2 .... **Mr. W. Kavanagh**
00 **Tulyra** (Miss D. Lawler), W. Cleary, a, 12-2 .... **Mr. F. Fitzsimons**
Skehanagh (A. J. Cope), Owner, a, 12-2 .... **Mr. K. Mullins**
02 **Two Drops** (Mrs. C. J. McDowell), a, 12-2 .... **Mr. M. D. Bamber**
0 **Lady Cashier** (P. Malone), McKenna, a, 12-2 .... **Mr. E. Coffey**
0 **Phil's Brother** (D. Murray), Owner, a, 12-2 ....(——)
0 **Coolcower** (H. O'Leary), R. O'Connell, a, 12-2 .... **Mr. J. R. Cox**
Norzell (G. E. Price), Owner, a, 12-2 ....(——)
000 **Sandy Knight** (J. Twomey), Owner, a, 12-2 .... **Owner**
0 **Bayfly** (Miss M. Wallace), Wallace, a, 12-2 ....(——)

BETTING FORECAST—6/4 My Richard, 3/1 Two Drops, 7/2 Mount Hazel and Tulyra, 6/1 Sandy Knight and Coolcower, 8/1 Skehanagh, 10/1 Grand Jury, 100/8 others.

Full Form for Naas will be found in To-day's "Irish Field."

CURRAGH CORRESPONDENT'S SELECTIONS

2.30—Pat Feeney. **3.0**—Garvagh. **3.30**—Gussie Goose or Airy Prince. **4.0**—Royal Down. **4.30**—Wykehamist. **5.0**—Monk's Mistake. **5.30**—My Richard.

REVUE AT PERCY TENNIS CLUB

At Percy Tennis Club, Donnybrook, this evening the members are presenting a programme of music, play, song and dance with the assistance of well-known guest artists.

PUNCHESTOWN HANDICAPS

TUESDAY AND WEDNESDAY, APRIL 25th and 26th
FIRST DAY
— PRINCE OF WALES' PLATE of 400 sovs.

About 2½m. An open handicap steeplechase. A winner after March 24th of two steeplechases of any value or of a steeplechase value 140 sovs., 5lb. extra; of three steeplechases of any value or of a steeplechase value 210 sovs., 7lb. extra; of a steeplechase or steeplechases singly or collectively value 500 sovs., 9lb. extra. Horses not struck out on April 12th pay 3 sovs. extra.

		Age	st.	lb.
Barghora (Mrs. B. M. O'Rourke)	Osborne	a	12	7
Greek Minstrel (N. D. Mahony)	H. Harty	a	12	6
Knight of Clonee (C. Cosgrave)	Owner	a	12	4
Sharp Rose (P. Stakelum)	Owner	a	12	1
Summer Star (M. C. H. Purcell)	Purcell	a	12	1
On the Go (Mrs. G. Sweetman)	Osborne	a	11	10
Derk (Mrs. A. P. Harris)	Griffin	a	11	9
Dancing Years (W. Murphy)	Owner	6	11	8
Donohill (Mrs. A. Simmons)	Brabazon	a	11	8
Double Flush (Denis Kelly)	T. Hyde	a	11	.
Black Mask (W. J. Purcell)	Owner	a	11	6
Ballyboe (J. F. Sutherland)	Sleator, jun.	a	11	3
Jack o' Down (Mrs. A. M. Mansfield)	L. T. Byrne	6	11	2
Dan Kelly (Mrs. G. A. Harris)	Griffin	a	10	9
Romany (C. G. McKenna)	Owner	a	10	9
Donode (T. Coffey)	J. Burke	a	10	7
Cockasnook (W. Barry)	B. Nugent	6	10	6
Bray Glen (D. Frame)	W. J. Byrne	a	10	6
Desmond Morgan (G. Carr Lett)	Owner	a	10	5
Nonna's Cottage (Walter Dwyer)	Owner	a	10	3
St. Mullins (C. E. Anderson)	Private	a	10	3
Baldonnell (Jos. McDonald)	Purcell	a	10	3
Pucka Man (J. A. Mangan)	Owner	a	10	3
Flying Lover (T. J. Cosgrave)	Cosgrave	a	10	2
Tulyra (Miss D. N. Lawlor)	W. Cleary	a	10	0
Glencarrig (J. J. O'Hanlon)	O'Callaghan	a	9	12
Irishtown (Mrs. M. Walshe)	J. P. Walshe	a	9	3
Prince Zar (Mrs. J. J. Ryan)	Kirwan	a	9	7
Grand Knight (Miss G. Cremin)	H. Hardy	a	(dr.)	

SECOND DAY.

THE CONYNGHAM CUP of 1,000 sovs. (including a cup value 150 sovs.). Ab. 4m. An open handicap steeplechase for four years old and upwards. A winner after March 24th of two steeplechases of any value or of a steeplechase value 140 sovs., 5lb. extra; of three steeplechases of any value or of a steeplechase value 210 sovs., 7lb. extra; of a steeplechase or steeplechases singly or collectively value 500 sovs., 9lb. extra. No penalties for steeplechases of a less distance than three miles. Horses not struck out on April 5th pay 3 sovs. extra, and those not struck out on April 12th pay 3 sovs. additional.

		Age	st.	lb.
Heirdom (H. Quinn)	Kirwan	a	12	7
Slacker (J. V. Rank)	T. W. Dreaper	a	12	5
Knight of Tonton (Mrs. J. Heney)	H. Harty	a	12	0
Musical Lad (T. O'Donnell)	Owner	a	12	0
Castlehale (Mrs. M. Hawe)	Curran	a	12	0
Greek Minstrel (N. D. Mahony)	H. Harty	a	11	5
Irish William (P. Stakelum)	Owner	a	11	2
Ballyhooley (R. Sheehan)	Owner	a	10	10
Donohill (Mrs. A. Simmons)	Brabazon	a	10	8
E.P. (J. Ismay)	D. Rogers	a	10	7
Macidas (H. C. Bourke)	Boland	a	10	6
Crickstown (Dr. G. F. Gillespie)	Woods	a	10	0
Black Mask (W. J. Purcell)	Owner	a	10	0
Lucca Prince (Miss S. Burns)	D. Quirke	a	10	0
General Chiang (Miss Paget)	C. Rogers	a	9	13
Steel Flame (Miss Paget)	C. Rogers	a	9	12
Romac (M. Cosgrave)	Cosgrave	a	9	10
The Clip (John M. O'Brien)	Owner	a	9	10
Jem Byrne (Miss E. Cuddy)	J. J. Ryan	a	9	9
Dan Kelly (Mrs. G. A. Harris)	Griffin	a	9	8
St. Donavint (R. Shanahan)	Owner	a	9	7
Irishtown (Mrs. M. Walshe)	J. P. Walshe	a	9	7
Ben's Pride (R. McIlhagga)	B. Nugent	a	9	7
Sandy Knight (J. Twomey)	Owner	a	9	7
Lovely Cottage (Mrs. L. Hyde)	L. T. Hyde	a	9	7
Flying Lover (T. J. Cosgrave)	Cosgrave	a	9	7
Irish Ivy (Capt. J. F. O'Grady)	Owner	a	9	7
Skin the Goat (Capt. L. T. Lillingston)	O'Grady	a	9	7
Pucka Man (J. A. Mangan)	Owner	a	9	7
Esker Lad (W. Hickey)	G. E. Price	a	9	7
Prince Zar (Mrs. J. J. Ryan)	Kirwan	a	9	7
Inspector Wade (A. J. MacGillycuddy)	——	a	9	7
No Regrets (P. P. Hogan)	J. P. Hogan (dr.)	a	9	7
Discarded (C. L. Buckley)	G. Price (dr.)	a	9	11

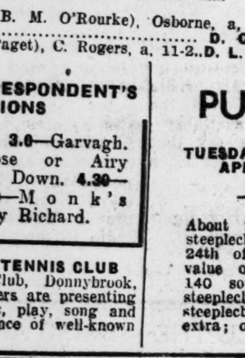

MEN'S WELLINGTONS

We are pleased to announce that we have now in stock a supply of Men's Wellington Boots. (Plain Sole Only.)

Due to the limited number available we regret that we can only supply one pair of boots to each purchaser, and all orders will be dealt with strictly in rotation. Would customers also please note that in the present circumstances we cannot supply goods on approbation.

SIZES 6-11, Plain Sole. PRICE (cash with order) Postage 9d. extra 8 coupons. **39/8**

Elverys

J. W. Elvery & Co., Ltd., Dublin and Cork.

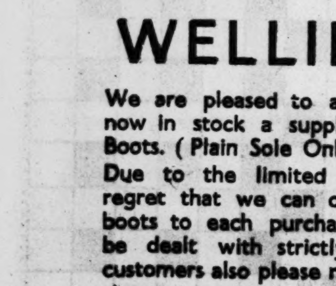

Racer Chaser!

You wouldn't dream of chasing a one horse power job, but—especially if you're "lucky"—you may have the far more futile task of pitting your speed against that of train or bus—through queueing up for the "pay-out." Avoid this by betting with "The Books." There is no queueing or waiting and our prices will convince you that BACKERS BETTING WITH "THE BOOKS" BET BEST. Remember this at—

NAAS RACES TO-DAY

Inserted by Irish Turf Accountants' Protection Association, Abbey Buildings, Abbey Street, Dublin.

GOFF'S ANNUAL PUNCHESTOWN SALES OF BLOODSTOCK AND HUNTERS

will be held at Punchestown Racecourse on 25th and 26th April, and at Ballsbridge, Dublin, on 27th April. Entries close 3rd April. Entry Forms on request to 60-61 Lower Mount Street, Dublin.

PHŒNIX PARK RACES,

WEDNESDAY, MAY 3rd

(SUBSTITUTED MEETING).

The following Races Close on WEDNESDAY NEXT, MARCH 29th, with Mr. F. Harold Clarke, 9 Hume street, Dublin. Telegraphic Address—"Turfclub, Dublin":—

THE PHŒNIX HANDICAP of 1,000 sovs., of which the second will receive 150 sovs., and the third 100 sovs. A handicap for three-year-olds and upwards. One mile, two furlongs and 50 yards.

THE DUNDALK PLATE of 100 sovs. For maiden two-year-olds. Five furlongs.

THE NAVAN PLATE of 200 sovs. A flat race for four-year-olds and upwards. Qualified Riders. Two miles.

THE DOWN ROYAL PLATE of 100 sovs. For maiden three-year-olds and upwards. One mile.

THE CORK HANDICAP HURDLE RACE of 200 sovs. Two miles.

THE TOLKA MAIDEN HURDLE RACE of 100 sovs. Two miles.

—(Advt.)

HUNTING APPOINTMENTS

To-day — Waterford, Fenor, 12 noon; Louth, Lobinstown, 11.0 a.m.; Newry, Curley, 12.30 p.m.; Bray, Shankill, 2.30 p.m.; South Co. Dublin, Rathcoole, 2.30 p.m.; North Armagh, Gibson's Hill, 1.0 p.m.; Ward Union, Drumree, instead of Laracor (bye-day); Co. Limerick, Ballingarry, 12 noon (to finish the season).

TWO BOXERS KNOCK EACH OTHER OUT

IT is long since anything so entertaining as last night's feather contest between P. Rigney and A. Nolan has been seen at the Stadium, and it ended on a completely novel note, in both boxers being counted out simultaneously. From the start the two came out, and soon were laid out. Nolan was the first to go down, but on getting up again he promptly knocked Rigney head-over-heels, and served him in the same manner when he arose again. Another session of alternate punching followed, and the end of the first round came with the crowd applauding vigorously and nearly in tears with laughter. The second round started with the same equitable distribution of punches—again with the heads together—and eventually both men fell to the canvas completely exhausted. Amid storms of applause from the spectators Rigney was declared winner, having been leading on points at the time of the mutual collapse.

To turn to more serious matters, Pte. M. Cashin met his second defeat at the hands of M. Talbot, national champion, this time only by a narrow points margin, in a fight well up to the standard which one has come to expect where Cashin is concerned. Talbot's good defence and deliberate, solid punching won him three of the first four rounds, but he suffered a great deal of punishment from Cashin's thundering attacks and rapid delivery, and was visibly tired at the end of the fourth.

A storming display by Cashin in the fifth left the contest depending on the last round, and this went narrowly to Talbot. Brightest spot in a grand fight was a terrific interchange of punches in the second round.

Fly — F. Bermingham (Imperial Tobacco Co.) beat Pte. C. Slattery (Curragh) on points.

Bantam—T. Brereton (Edenderry) beat E. Byrne (Corinthians); stopped in fourth round.

Feather—Cpl. P. Kenny (Arbor Hill) beat J. Connolly (Tramway) on points; P. Rigney (Sandymount) declared winner on points against A. Nolan (Tramway).

Light—Cpl. P. Dowdall (Clancy) beat T. Kavanagh (C.B.S.) on points.

Welter—J. Kileen (Corinthians) beat F. Somers (Tramway) on points; M. Talbot (Tramway) beat Pte. M. Cashin (An Dara) on points; J. Geoghegan (Kilcock) k.o. W. Stacey (Tramway) in the first round.

Middle—Pte. W. Duggan (Myra) beat P. Woodbyrne (St. Andrew's) on points.

Cruiser—S. Thornton (Galway) beat R. Gannon (St. Andrew's) on points.

HAROLD'S CROSS GREYHOUND RACING

525—**Mount Pelier Blossom** (4), 2/1, 1; Manhattan Midday (6), 5/2, 2; College Rambler (5), 6/1, 3; J. Dasher (1), 3/1, 4; Ballyoughter Farmer (3), 6/1, 5; Final Date (2), 6/1, 6. 6l., 8l. 30.74.

525 Hurdles—**Model Robin** (3), 5/2, 1; Cheetah On Springs (1), 2/1, 2; Kilcash Lemon (4), 7/4, 3; Ino (6), 3/1, 4. 2½l., 6l. 32.63.

525—**Cobbler's Lass** (1), 5/1, 1; Sweet Kilshannig (6), 4/5, 2; Lally's Brigade (5), 4/1, 3; Jog Yank (4), 5/1, 4; Favourite Lassie (3), 8/1, 5. Short head 4l. 30.76.

525 (Sweepstakes Final) — **Great Sacrifice** (3), evens, 1; Queen's Midnight (2), 7/4, 2; Animosus (5), 7/1, 3; Rustic Streamer (4), 6/1, 4; Sporting G. (1), 10/1, 5. Head, 3l. 30.83.

525 Handicap Hurdle — **Hopeful Speedway** (8 yds.), 3/-, 1; Fair King (scr.), evens, 2; Main Captain (11 yds.), 8/1, 3; Bracklyn Monarch (5 yds.), 3/1, 4 (fell). 5l., 6l. 31.18.

525—**Thaulamona** (2), 4/5, 1; Slaney Iris (5), 3/1, 2; Mr. Calino (1), 3/1, 3; Genial Chimes (6), 7/1, 4; Manhattan Masquerade (4), 8/1, 5; Mixed Speed (3), 6/1, 6. 2l., ½l. 31.12.

525 Handicap Hurdle—**Dark Walker** (scr.), 5/4, 1; Baytown Willow (2 yds.), 5/4, 2; Anna's Pal (5 yds.), 8/1, 3; Booster Generator (8 yds.), 8/1, 4 (fell). 4l., ½l. 31.75.

SHELBOURNE PARK CARD

525 YDS.—The Hatchet, Cherokee Moon, Elusive Lord, Kilflum Leader, Brown Bolt, The Best Any More, Leap Frog, Dodgem Rowley.

525 YDS.—Reannac, Dandy Sunset, London Style, Brown Vause, **Ballymastone Lad** The Duke's Brother, Highland Mile, Royal Chimes.

525 YDS.—Blue Street, French Sailor, Walshestown Brigade Celbridge Dandy, Kindly Gift, **Border Mike,** Initiation Lad, Mama's Darling.

525 YDS.—**S.M. Blue Villian,** Celbridge Smasher, Lissawney, Well Salted, Celbridge Joker, Tristus.

550 YDS.—Blonders, Fly Dame, Red Rose, Pegolina, Cill Dara, Look Out Post, Clongorey Witch, Kilnaglory Gambler.

525 YDS.—Lady Clourcaske, **Robeen Printer,** Tops at Midnight, Black Nap, Elusive Biddy, Ballyrennon Dauntless, Forard Sweeper.

525 YDS.—Border Jenny, **Jolly Hazel,** Pop Them Off Again, The Linnet, Mudinurl, Lady Riot Ballymastone Lass, Kylock Wings.

CORK CARD

500—Barbary Boy, Loughcatt Lass, Careless Maid, **Gabriel's Chance,** Blind Beauty, Griner's Fancy, Piper's Bog.

525—Belle's Fairest, Gabriel Brandy, Carnogue, Glenroe Jubilee, **Pauline's Socks,** Truthful James, Future Royal.

525—Coach Queen, You Lovely Thing, Hawthorn Bill, **Ballytrasna Guide,** Gabriel Bomber, Dark Valley, Black's Best.

525—Brave Rose, Broomfield Ring, Moon V 8, **Jennie's Jig,** Highland Friend, Fancy Blend, Petrol Lighter.

500—Canovee Rally, **Gallant Brigade,** Rally's Belle, Gabriel Clipper, Rally's Fancy, Bursar's Bewilderment, Blinking Light.

525—June Rum, Cream Polish, Big Turf Drive, **Red Tie,** Cuas Crom.

525—Olive's Idol, Eugene's Pet, Hawthorn Mess, Adare's Stage Coach, **Filemore Colleen,** Golden Sprig, Scrape Away Boy.

CHANGE IN WEMBLEY GREYHOUND CARD.

In the Wembley greyhound programme, published in to-day's *Irish Field*, Blue Tartan takes the place of Son of Omoy in the first race, and Dew Meg takes Blue Tartan's place as reserve.

GOOD BUSINESS AT LIMERICK SALE

As compared with the first day, prices showed a decided jump at the second and concluding day of the greyhound sales held at Limerick yesterday.

Top price of 270 gns. paid for Silver Regis was not exceptional, but generally trade was brisk.

Mr. B. Barry purchased lots to the value of over £2,000. Principal transactions:—

	Gns.
Mr. L. Hanly's (August, '42) Silver Regis (Rowley Regis—Sweeping Sally) ....Mr. B. Barry	270
Mr. J. O'Connell's (Jan., '43) Fawn Fevata (Fishing Smack—Won't Listen) ....Mr. B. Barry	210
Mr. E. Hogan's (July, '42) Kilfeacle Rue (Ilonea Castle—Brilliant Hue) ....Mr. B. Barry	205
Mr. P. Hannon's (Jan.) Never Again (Cloyne Idol—Cork Bay View) ....Mr. Whelan	175
Mr. J. D. O'Mahony's (Feb., '42) M. and P. (Printer—Kerry-dash) ....Mr. Cash	160
Mr. P. Hough's (Dec., '42) Toilet Denny (Home Willie—Husky Whistler) ....Mr. Whelan	140
Mr. T. Carey's (April, '42) Toilet Cream (Desert Sunset—Mad Lad) ....Mr. B. Barry	150
Mr. P. Murphy's (July, '42) Fancy Parade (Cherrygrove Cross—Milk Chocolate) ....Mr. Cash	160
Mr. M. McCormack's (March, '42) Warner King (Sweeping Cut—Graigueswood Biddy) Mr. Cash	120
Mrs. K. Kelly (July, '42) Home Defender (Klonan Castle—Dundrum Maiden) ...Mr. B. Barry	115
Mr. J. Condon's (Jan., '42) Magic Fisher (Fishing Smack—Little Sandilla) ....Mr. B. Barry	100

SCHOOLGIRLS' HOCKEY INTER-PROVINCIAL

ULSTER .... 3 MUNSTER 1

Ulster were the much superior team yesterday in the schools interprovincial against Munster at Claremont road. Ulster crossed over at the interval leading by two goals to nil, scored by Miss Blythe. Munster showed a slight improvement in the second half, in which Miss D. Blake reduced the lead. Before the finish Miss Blythe got a third Ulster goal.

JUNIOR TEST

Munster .... 1 North-West 0

A goal scored by Miss D. Shoen in the first ten minutes of the game between Munster and North-West, in the Junior Interprovincial Championship yesterday at Claremont road, gave Munster victory over North-West.

TO-DAY'S GOLF CLUB FIXTURES

Arnott G.S. at Hermitage. Castle—Field Cup (qual.). **Clontarf**—Bohemian Cup foursomes (qual.). **Elm Park**—Foursomes, strokes (qual.). **Foxrock**—Mr. R. W. Sinnott's prize, Stableford. **Grange**—Nutties for President's prize. **Greystones**—Fourball, bogey. **Killarney**—Putter, mixed. General meeting, clubhouse, 6.30. **Killiney**—Foursomes. **Milltown**—Carlyle Cup (qual.). **Rathfarnham**—Medal, strokes. **Skerries**—Club prize. **Woodbrook**—Foursomes, strokes. **Sutton**—J. E. Scott Cup, strokes. Sweep. **Clontarf**—Bohemian Cup, foursomes, 18 holes, strokes; 8 pairs to qualify.

TABLE TENNIS.

At the O'Connell Hall last night the concluding stages of the Dublin and District Championships (Division 3) were decided. Miss E. Johnson and M. Lanigan won the mixed doubles, and Miss M. Flavin the ladies' singles.

Deaths from Heart Disease.—Of the 166 deaths registered in Dublin during the week ending Saturday, March 18th, eleven were caused by tuberculosis, nine by cancer, and thirty-nine by diseases of the heart. Births registered numbered 394—190 boys and 204 girls.

SPORTING FIXTURES FOR WEEK-END

Rugby (Lansdowne road)—Leinster senior cup, 1st round—Blackrock College v Old Wesley, 2.45; Schools' senior cup final—Castleknock v. Belvedere, 4.15.

Hockey—Senior League (3.0)—Y.M.C.A. v. Portrane, Claremont road; Pembroke Wanderers v. Railway Union, Serpentine avenue; Dublin University v. St. James's Gate, Londonbridge road. Irish junior cup final—Mossley v. Graiguenamanagh, Londonbridge road, 3.0. Schools' minor cup semi-final—Kilkenny College v. Avoca, Kilkenny.

G.A.A.—To-morrow—U.C.D. v. St. Joseph's (f. ch.), Croke Park, 2.30; U.C.D. v. Eoghan Ruadh "A" (h. l.), 3.45; Leinster v. Munster (Colleges' h. final), Kilkenny, 3.30; Monaghan v. Meath (f. l.), Navan), 3.0; St. Margaret's v. Skerries Harps, Parnell Park, 3.0; Faughs v. Kevin's (s. h. ch.), Crumlin 11.30; St. Mary's v. Parnells (s. f. ch.), Crumlin, 3.30.

Soccer—F.A.I. Cup semi-finals, 1st leg (Dalymount Park, 3.30)—to-day—Drumcondra v. Shamrock Rovers; to-morrow—Shelbourne v. Dundalk.

Racing—Naas, 2.30.

Point-to-point—East Antrim Harriers.

Greyhound Racing—Shelbourne Park, 7.45.

U.C.D.'s DOUBLE G.A.A. ENGAGEMENT

(By PAT'O.)

Playing Eoghan Ruadh "A" in hurling and St. Joseph's in football, University College, Dublin, are the big attraction at Croke Park to-morrow. I learn that Pierce Thornton (Galway) and R. Stokes (Limerick) may be called on for both games. College will miss Phelim Murray (Roscommon), who has elected to help his home club in this year's championship. St. Joseph's, unbeaten in the league, were seen at their best against Ben Edars in the first round of the championship.

Eoghan Ruadh dropped one point to Faughs and U.C.D. lost two to New Irelands. This is virtually the 1944 Dublin League final, and there is hardly a score between two fast sides.

Kilkenny Park holds the All-Ireland (Colleges) hurling final between Munster (holders) and Leinster. Munster is the wider selection, but the Kilkenny-Dublin combination is strongly fancied in Leinster.

Irish Pioneers Of Radio

In an address on "Irish Pioneers of Amateur Radio," given to the Irish Radio Transmitters' Society in Jury's Hotel, Dublin, last night, Mr. T. J. Green reviewed earlier experiments in Ireland in radio communication, and mentioned the work of Mr. George F. Fitzgerald, of Trinity College, Dublin, who, he said, foresaw the possibility of creating wireless waves. The first demonstration of wireless telegraphy in the truest commercial sense took place at Dun Laoghaire in June, 1898.

Following the Dun Laoghaire experiments Colonel M. J. C. Dennis, of Baltinglass, Co. Wicklow, their oldest member, made a spark transmitter, and that was the first amateur transmitter to be constructed in Ireland. Colonel Dennis sent messages and received them on an apparatus of his own design, over a distance of 50 yards. The earliest known amateur in the United States began to experiment in 1901, so that, in all probability, Colonel Dennis was the first wireless amateur in the world. Very little appeared to have been done between that period and 1912, when it was announced that wireless experiments were conducted at Castleknock College. A wireless club was established in Dublin in the following year. At the time of the outbreak of the present hostilities there were fifty licensed amateurs in Eire.

Girl's Evidence In Chaplin Case

Evidence that once, when she was invited to Charles Chaplin's house, she went gun in hand, was given by Miss Joan Berry when the trial of Chaplin was resumed yesterday, says a Reuter telegram from Los Angeles. Chaplin is accused of contravening the Mann Act.

Miss Berry said in cross-examination that she was accompanied by her mother when she took a trip to New York. Chaplin was not on the same train. After visiting a night club Miss Berry said Chaplin suggested that she should go to his apartment in the Waldorf Astoria to talk over some matter with him.

Replying further to questions by Chaplin's counsel, the girl said that when she was invited to Chaplin's house in Hollywood in December, 1942, she was in the house about an hour and a half with a gun in her hand before intimacy took place.

She refused Chaplin's repeated entreaties to release the gun. She finally surrendered it after discussing with Chaplin's butler, Edward Chaney, whether she could be placed back on contract at Chaplin's studio if she gave it up. Chaplin gave her 50 or 60 dollars before she left the house.

Miss Berry said that she wrote to Chaplin from Tulsa, Oklahoma. Mr. Giesler submitted a letter dated November 22, 1942, about a month after the trip to New York. Judge O'Connor ruled out the greater part from evidence, but allowed the concluding passage, which indicated that Miss Berry planned to marry another man.

She wrote: "Will spend Thanksgiving with mother, then the fatal plunge. He wants to get married on Saturday. Guess this is all you can endure, if you have read it at all. May I write you again?—Always yours, Joan."

Jam Manufacturer's Appeal

In the High Court, Dublin, yesterday, Mr. Justice Gavan Duffy had before him an appeal of James J. Holloway, jam manufacturer, Foley street, Dublin, from a judgment of the Circuit Court awarding £30 damages each to Gerard Kirby, Ashford place, Dublin, and three of his children, in their action against him for damages for illness stated to have been caused to them by having eaten infected jam made by him on May 6th, 1942.

Mr. Holloway denied negligence in the manufacture of the jam or in the sending of it out for sale; he denied that it had been deleterious, and pleaded contributory negligence.

The hearing had not concluded when the Court rose, and the further hearing was adjourned until next Tuesday.

Mines More Active on Wages Settlement

MORE activity was seen yesterday in South African Gold Mining shares on the announcement by General Smuts, in the House of Assembly, of the settlement of the native wages question. In future the native workers will be paid time and a-half for Sunday labour, the same as Europeans. Surface workers' wages will be increased by 4d. per shift, and underground workers by 5d. per shift.

These increases, he said, will cost about £1,870,000, but, he added, that it had been decided that the gold realisation charges which had been levied on the whole of the gold mines would be made available to meet the situation. This is taken to mean that the levy for these charges will be cancelled. Since their institution in 1940 they have been a sore point with the producing companies, who declare that no actual charges are made, and that the effect has been artificially to reduce the price they receive for gold from 168/- to £164 8/- per oz. They have produced for the Government about £2,000,000 a year.

This settlement of the native workers' wages question is welcomed. There still remains that of the white employees, whose demand for a 30 p.c. increase is now the subject of a ballot.

AVIATION PROFITS

The difficulties under war conditions of accounting for profits is well illustrated in the case of the Fairey Aviation Co., whose full accounts are now available. Profits, before charging taxation, were £211,034, or £140,000 less than in the previous year. This decrease was in no way due to any reduction in the volume of business, but largely to the amount of goods delivered awaiting price settlement being very much greater at September 30, 1943, than at the corresponding date in the previous year. In consequence the amount of sales on which profit was taken was considerably reduced. One result of this was that the standard profit for E.P.T. was not attained, and the company was entitled to recover tax paid in previous years to the amount of £117,500, which has been credited to the profit and loss account. The dividend, as already announced, is again 8 p.c. tax free. The 10/- shares are quoted at 16/-.

Despite the concentration of industry enforced by the Ministry of Food, under which three factories operated by Tizer, Ltd., the mineral water manufacturing company, were closed, satisfactory results are reported. Profits are well maintained at £42,535 (against £42,390), and for the fifth year in succession the dividend is made up to 20 p.c., with a final payment of 15 p.c. The Chairman says that all restrictions should be removed from the mineral water industry at the earliest possible moment; for it is only by healthy competition that any industry can give of its best to the common good. The company's 5/- shares are quoted at 18/6.

Wm P. Hartley, Ltd., is another company which has been affected by Ministry of Food regulations. The company manufactures jam, marmalade, etc., and operations from its existing factories were limited by the Ministry's zonal scheme. In order to counterbalance this an additional factory has been acquired in the West Midlands, which was brought into production in March last year. Trading profit for the year was £111,102 (against £132,356 in the previous year), but taxation takes £11,000 less at £54,000. The dividend is again 8 p.c. The 5/- Ord shares are quoted at 9/6.

TRACTION PROSPECTS

Considerable attention is likely to be paid next week to the Ord. shares of the Brazilian Traction, Light and Power Co., Ltd. The final dividend for the year 1943 is due, and already the prophets have been busy with forecasts. At least 1 dollar per share is expected, while hopes are entertained of an additional bonus. So far 1.75 dollars has been paid in 1943. In 1942 earnings were equal to 2.28½ dollars per share, and 1 dollar was paid in dividend.

The company is a Canadian concern, but its assets consist of shares in Brazilian concerns operating street railways, electric light, gas and telephones in Rio de Janeiro, Brazil.

In past years it has suffered all the inconveniences of Brazil's financial manœuvres. Funds were accumulated at the Bank of Brazil, but could not be transferred. In recent years, however, the position has become easier. Earnings of the subsidiaries have increased, and dividends were resumed in 1941 with a payment of 40 cents per share.

COMPANY NEWS

City of Waterford Gas Co.—Interim dividend of 2½ p.c. on Consolidated stock (same).

Wallace Bros.—Interim dividend of 2/6 per share on Ordinary shares (same).

Associated Motor Cycles.—Final dividend 5 p.c., plus bonus 2½ p.c., making 12½ p.c. (against 10 p.c.).

Vulcan Foundry.—Dividend 5 p.c., compared with 4 p.c. Net profit £24,280 (against £24,968).

Halesowen Steel.—Final dividend 17½ p.c., making 25 p.c. (same).

HOPES DASHED

There was a reaction yesterday to 11/6 in the 5/- shares of Associated Motor Cycles, Ltd., despite the fact that a bonus of 2½ p.c. is being added to the final dividend of 5 p.c., making 12½ p.c. for the year, compared with 10 p.c. for each of the five preceding years. The shares had recently risen to 12/6, or more than double the price at which they stood a year ago, on the belief that the company was being absorbed by an important contemporary. Nothing of this kind has eventuated, however, and speculators in the shares evidently do not consider the increased distribution a sufficient compensation for the disappointment of their hopes.

WALL STREET

NEW YORK, Friday.—The Stock Exchange opened steady and fairly active. The market staged a selective recovery in the afternoon, with Rails, Liquors and specialities in the forefront, but buying timidity resulted in one of the slowest sessions this month.

The early gains, ranging to 2 points, were reduced in the majority of cases towards the close, with some declines also evident.

The market finished on a firm note. Sales totalling 842,000 shares comprised 859 issues, of which 357 advanced, 267 declined, and 235 remained unchanged.—(Reuter.)

STOCK EXCHANGE HOLIDAYS

The London Stock Exchange will be closed on Good Friday and Easter Monday, both days being bank holidays.

NEWS IN BRIEF

Sheepskin Export Ban. — The Minister for Industry and Commerce has made an Order continuing the ban on the export of sheepskin from which the wool has not bee removed, except under licence.

L.M.S. Office in Belfast.—The new offices of the L.M.S. Railway Co. at 24 Donegall place, Belfast, were opened yesterday. They are claimed to be the finest of their kind in these islands.

Disorderly Bus Passenger.—At Bray, yesterday, John O'Mahoney, Bahana, Enniskerry, was fined £5, with 11s. 6d. expenses, for having used offensive language and being disorderly when a passenger in a bus near Enniskerry.

Belfast Baker's Death.—Mr. Wm. J. Dawson, general manager of Inglis and Co., of Belfast, whose bakery is the largest in Ireland, died yesterday in Newry Hospital after an operation. He was 34 years of age.

Mayo Solicitor's Death. — Mr. Michael Verdon, solicitor, who died at Castlebar, at the age of 65, was nephew of the late Sir Malachy Kelly, Chief Crown Solicitor for Ireland. His father was a legal practitioner in Dublin.

Robbery with Violence.—William O'Shea (39), Lower Rutland street, Dublin, who had been found guilty of robbery with violence, was at Dublin Circuit Criminal Court, yesterday, sent to jail for eighteen months, with hard labour, by Judge Connolly.

Over 20,000 Now Idle.—Several hundred more workers in the shipyard, the aircraft industry, and in an engineering works at Belfast were paid off last night through lack of work, because of the strike. More than 20,000 workers are now idle.

Damage by Gas Explosion. — An ex gratia payment of £200 and a sum for costs are to be paid by the Alliance and Dublin Consumer's Gas Company to Mrs. Rosanna M. Smyth, Kimberley, Booterstown, in settlement of Mrs. Smyth's action against them for damage stated to have been caused to premises owned by her at Erne place, Dublin, by a gas explosion on April 17th, 1941. This was announced in the High Court yesterday.

Compulsory Fire Prevention. — A meeting of the occupiers of Burgh quay, Hawkins street and D'Olier street block was held yesterday at the offices of the Dublin Mercantile Association, Ltd., 3 Burgh quay, Dublin, to consider the effect of the Compulsory Fire Prevention Order, and a sub-committee was appointed to draft a scheme.

To Aid the Deaf.—A lecture on the life of the Rev. John Sullivan, S.J., will be given by the Very Rev. Fergal McGrath, S.J., in the Aberdeen Hall, Gresham Hotel, to-morrow in aid of St. John's Club for deaf mutes. The club, founded in 1942, is in need of funds. It helps deaf mutes to realise that they need not be cut off from other people by their affliction. They are visited at home and in hospitals by people who know the sign language. Film entertainment is also provided for them.

Pharmaceutical Students Organise.—Pharmaceutical students and apprentices throughout Eire have formed a Students' Representative Council to deal with all matters affecting the academic interests of students, and to be the medium through which students can make representations to the Council of the Pharmaceutical Society of Ireland. Officers elected by the Students' Council were:—Chairman, Mr. J. J. Tierney; Vice-Chairman, Mr. C. Ward; Record Secretary and Treasurer, Mr. J. Corbett; Correspondence Secretary, Mr. K. Deery, 17 York road, Rathgar. The new body has been recognised by the Pharmaceutical Council in Dublin.

Dublin City Rates Inquiry.—The Irish Property Owners' and Ratepayers' Association, Ltd., has appointed a special committee to consider the increase of 10d. in the Dublin City rates, and report its views as to the cause. This Committee was also instructed to examine and report on whether some of the charges imposed on the Corporation by outside bodies should not more equitably be the subject matter of national taxation. The Association also has under consideration the anomalous position existing in the present system of valuation, whereby the valuation of a property is immediately increased if the proprietor spends any money in improving it.

Quiet Day on 'Change

THERE was a tendency to mark time on the Dublin Stock Exchange yesterday pending a clearer outlook, and consequently markets made a quiet showing. In certain directions there was modest buying in progress, which produced a harder trend in places.

Home Government Funds were easier. Agreement Loan dipped to 108 and Security Loan to 105¼. 4½ p.c. Land Bonds recovered slightly to 116, but 4 p.c. Land Bonds lost a fraction at 107.

Bank of Ireland stock spurted a further two points to 350. Guinness Ord. held up well at 129/3.

There was renewed buying of Great Southern Rails. The Ord. firmed up to 52, and the Pref. advanced a point to 68. Great Northern Junior issues inclined the same level; the Guar. improved to easier, and the Ord. gave way to 21⅜.

Cement Ord. declined to 43/1½ and the Pref. to 31/9. Goulding Ord. relapsed 1/6 to 30/-, but J. Halliday Pref. rose to 20/-. Irish Dunlop Pref. to 30/-, and Salts (Ireland) Pref. to 20/6. Newbridge Cutlery Pref. advanced 1/- to 19/-, and Switzer Pref. tended higher to 25/6 and Ranks Pref. to 28/-.

FOOD MARKETS

DUBLIN GRAIN.—Light offerings, with values firmer at: Oats 33/6 to 35/6 per barrel, delivered.

DUBLIN FISH.—On offer two lots lobsters, 80 salmon, 69 boxes herrings, 411 boxes mackerel, and a large amount from country senders. Demand slow at: Lobsters 36/- to 75/- per 13, salmon 3/3 to 3/9, trout 3/6, soles 1/- to 2/-, turbot 9d. to 1/7, brill 1/1 to 1/9 per lb., herrings 40/- to 45/-, mackerel 10/- to 35/-, plaice 65/- to 125/-, flounders 50/-, cod 25/- to 35/-, whiting 25/- to 47/6, ray 20/- to 43/-, and gurnard 9/- box.

DUBLIN POULTRY. — Moderate arrivals met a good demand at: Chickens small 2/1 to 2/2, large 1/7 to 1/9, spring cockerels 3/1, hens, alive 1/6, dead 1/5 to 1/5½, ducks 1/7, old 1/5, turkeys 2/4 to 2/5 per lb.; rabbits 1/11 to 2/2, guinea fowl 2/4, woodquest 4/2, and pigeons 3/6 each.

Little Green Market, Dublin. CARTON BROS., LTD.—(Advt.)

DUBLIN POTATO.—Fair stocks, with demand steady at: Champions and Tipperary Dates 10/6, Kerr's Pinks and Spry's Abundance 10/-, and Banners 9/- per cwt. ex store.

DUBLIN BUTTER AND EGG.—Creams steady at 246/- per cwt., less box allowance. Eggs in good supply, with sales well maintained at: Specials 26/9 to 27/-, standards 25/- to 25/6, selected 23/6 to 24/-, pullets and seconds 22/6, and ducks 24/- per 120.

DUBLIN VEGETABLE.—Good supplies, with demand fair to easier at: York cabbage 30/- to 69/-, large 15/- to 7/-, savoy, large 15/- to 71/-, small 10/- to 38/- load; swedes 2/6 to 5/6, mangolds 3/- per cwt.; cauliflowers 2/6 to 5/-, seconds 9d. to 2/-, lettuce 1/- to 1/6, indoor 1/- to 4/6 dozen; sprouts 1/6 to 3/6, artichokes 2/- to 2/6, beet 2/6 to 3/-, parsley 1/- chip; rhubarb 4/- to 7/-, carrots 2/- to 6/- dozen bunches, 5/- to 14/- bag; spinach 3/- to 4/-, parsnips 5/- to 8/-, turnips 10d. to 1/-, kale 6d. to 8d., leeks 3d. to 1/6, thyme 4d. to 8d., scallions 1/6 to 2/6 bunch, seakale 1/6 to 2/6, mushrooms 5/- to 6/-, tomatoes 7/6, new potatoes 1/9. French beans 3/6 to 4/- per lb.; apples 5/- to 16/- stone, and cucumbers 1/3 to 2/- each.

DUBLIN HAY AND STRAW.—Supplies continue light, with values firm at: Best hay 8/6 to 9/-, secondary 8/- to 8/3, strong old meadow 7/- to 7/9, softer 5/6 to 6/9, and straw 4/- to 4/6 per cwt.

J. LIGHTFOOT & SON, M.I.A.A., HAY, STRAW, CORN and POTATO FACTORS, MARY'S LANE and GEORGE'S HILL, DUBLIN. (Established 1813).—(Advt.)

OFFICIAL QUOTATIONS

(*) Odd lot. (a) Asked. (b) Bid. (Previous prices in parentheses.)

GOVERNMENT FUNDS—4 p.c. Conversion Loan (under £200) (111), 111; 3¾ p.c. Financial Agreement (108¼), 108; do. Deed, 107⅞; 4 p.c. Exchequer Bonds (110), 110; 3¼ p.c. National Security (105⅜), 105¼; 4½ p.c. Land Bonds (115⅞), 116; 4 p.c. Land Bonds (107¼), 107; do. (Immature), 105⅜; 2½ p.c. Consols (79), 78 11/16; 3½ p.c. War Loan (104¼), 104⅛, ¼; do. (under £200) (104⅛), 104; Canada Atlantic 4 p.c. Stg. Bonds, 99.

CORPORATION STOCKS—Dublin 3½ p.c. 1935/'80 (103), 102½b, 103½a; do. 4 p.c. 1960/'85 (108¾), 108½b; do. 5 p.c. 1946/'76 (104), 104a; Limerick 3½ p.c. (100), 100b.

BANKS—Bank of Ireland (348), *350; Hibernian (53/-), 52/6b, 53/-a; Munster and Leinster (135/-), 135/-b; National (49/9), 49/3b, 49/9a; Provincial New (48/6), 48/-b, 48/6a; Royal (14), 14a.

BREWERIES—Guinness Ord. (129/3), 129/-, 9/6, 9/3.

RAILS, ETC.—Great Northern Ord. (21½), 21⅜; do. Pref. (39½), 38½b, 39½a; do. Gtd. (59½), 59b, 61a; do. Deb. (84), *84¼; Great Southern Ord. (51½), *52; do. Pref. (51), 52; do. Guar. (67½), 68, 8; do. Deb. (90), 90; Dublin Transport Ord. (25/3), 25/3.

IRISH INDUSTRIALS—Alliance Gas Ord. (20/7½), 20/7½; Assoc. Chocolate Deb. (21/-), 21/-; Bolands Ord. (10), *10; do. Deb. (12⅛), *12⅛; Cement Ord. (43/4½), 43/1½; do. Pref. (32/-), 31/9; do. Deb. (110½), 110½a; Clondalkin Paper Ord. (6/7½), 6/6b, 6/9a; Dock Milling Pref. (24/9), 25/-; Ever Ready Ord. (10/3), 10/4½a; Goulding Ord. (31/6), *30/-; Halliday (J.) Ord. (14/3), 14/3; do. Pref. (19/7½), 20/-; Independent "B" Ord. (85/-), 85/-; Irish Dunlop Pref. (29/6), 30/-; Irish Shell Pref. (23/3), 23/3; Irish Tanners Pref. (27/6), 27/6; Irish Times 1st Pref. (89/6), 89/6b, 90/-a; do. 2nd Pref. (19/-), *19/-; Newbridge Cutlery Pref. (18/-), 19/-; Prices Tailors Pref. (20/-), *20/6; Pye Ord. (8/3), 8/6a; Ranks Ord. (14/-), 13/-b, 14/-a; do. Pref. (27/6), 28/-; Salts Pref. (20/6), 20/6b, 21/-a; Solus "A" Ord. (45/6), 43/-b, 46/-a; Smyth Ord. (29/4½), 30/-b, 35/-a; Switzer Pref. (25/-), 25/6; Williams (H.) Ord. (97/6), 95/-b, 100/-a; Yam Seng Rubbers (1/3), 1/4½b, 1/7½a.

BRITISH INDUSTRIALS — B.A.T. (112/3), 111/-; Bradford Dyers, *21/3; Coats (J. and P.) (45/7½), 45/9; Courtaulds (52/7½), 52/10½, 2/9.

AMERICAN SECURITIES — Brazilian Traction, ($28), $28.

LONDON CLOSING PRICES

BRITISH FUNDS

Consols 2½%	78 11/16	79 1/16	+1/16	3½% Conversion	103 15/16	104 3/16	+1/16
Do. 4%	109¾	110		5% Conversion	102⅛	102⅜	
3½% War Loan	104	104⅛		2½% Land	89½	91½	
3% War Loan	101 9/16	101 11/16		I.F.S. 4½% Land	115½	117½	
Funding Loan	113⅞	114⅛	+1/16	Local Loans	93⅞	94⅛	+⅛
Victory Bonds	111½	112½		Nat. Def. 2½%	100¾	101¾	
3% Conversion	102⅝	102⅞					

BONDS—RAILS—BANKS

Brazil 20-Yr.A	76½	
Do. 40-Yr. B	64	+1
Gt. Western	59	
L.M.S. Ord.	30⅞	
Do. 4% Pref.	77	
Do. 5% Rd. P.	104½	
Do. 4% Pf. '23	58½	
L.N.E. Pf. Ord.	9¼	
Do. Def.	4½	
Do. 1st Pref.	60	
Do. 2nd Pref.	32½	+¼
Sth. Pref Ord	76	−¼
Sth. Def. Ord.	24½	
Do. 5% Pref.	115½	−½
Arg. Gt. W.5% Deb.	58	
B.A. Gt. Sth.	13½	
Do. 4% Deb.	60	−½
B.A. and Pac. 4% Deb.	69	
Do. Con. 4½% Deb.	55	−½
B.A. & Western	11½	
Do. 4% Deb.	52½	
Canadian Pac.	15 7/32	+1/32
C.Arg. 4% Deb.	52½	−1
Do. 5% Deb. 1967-87	47	−½
Bank of Eng.	374½*	
Barclay A.	56/0	
Hong Kong & Shanghai	73½	
Lloyds	62/6	+0/6
Midlands	10⅝	
Westminster	72/0	
Do. £4, £1 pd.	93/0	

OILS—RUBBERS.

Anglo-Iranian	115/0	−0/7½
Attock	46/10½	
Burmah	77/6	−1/3
Can. Eagle	11/0*	
Mex. Eagle	11/7½	−0/1½
Shell	73/9	−0/7½
Trin. Lease	83/1½	
Do. Pet. Dev	80/7½	
Anglo-Dutch	15/1½	
Anglo-Malay	6/7	
Highlands	17/0	
Kuala Lumpur	16/3	
Malacca	12/0	
Malayalam	34/3	
Rubber Trust	17/9	
U. Sua Betong	28/9	
Utd. Serdang	1/7½	

* Ex Dividend. ‡ Ex Bonus. † Ex Rights.

INDUSTRIALS.

Austin (5/-)	26/0	
Assoc. Cement	62/6	
Babcock & W.	50/0	
Brown (J.)	26/1½	−0/1½
B.S.A.	23/6	
Bleachers	9/9	
Brad. Dyers	21/6	
Braz. Trac.	27⅝	−⅛
Brit. Celanese	27/3	−0/3
Brit. Match	41/3	
B.A. Tobacco	112/1½	+1/10½
Beechams Def.	17/0	
Boots Drug	42/9	
Brit. Alum.	47/0*	
Brit. Oxygen	80/6	
Brit. Plstr. Bd.	30/0	
Br. P. Cement	82/6	
Bass	168/0	
Brit. Insulated	106/10½	
Coast Lines	15/0	
Cab. & W. Ord.	81⅜	−¼
Calico Print.	15/6	
Coats	45/4½	−0/6
Cory, Wm.	93/6	−0/6
Clan Line	4¾	
Cunard	23/6	
Courtaulds	52/4½	−0/1½
Carreras B.	17/9	
De La Rue	7⅞	
Dorman L.	26/3	
Dunlop	41/0	
Distillers	88/0	−0/3
Elec. & Mus.	29/3	
English Cotton	34/4½	
Ever Ready	39/0	
Ford	32/6	
Fine Spinners	21/6	
Gallaher	6 23/32	
Guinness	128/6	
Gen Elec.	91/9	
Harrods	53/0	
Hudson's Bay	62/6	−0/3
Hawker Sid.	18/9	
Harland & W.	14/6	
Imp. Tobacco	7⅞	
Imp. Chemical	38/6	
Int. Nickel	37	
Leyland	74/9*	
Lever	35/6	−0/3
Lever N.V.	32/6	
London Brick	63/6	
Morris	42/3	
Murex	103/1½	
Marks & S.	56/4½	−0/7½
Pressed Steel	29/6	
P. & O. Def.	34/9	+0/1½
Raleigh	77/0	
Rolls Royce	101/3	
Siemens	30/4	

INDUSTRIALS (Contd.)

Stewart & L.	54/4½	
Sudan Plants.	44/3*	
Thomas (R.)	9/9	
Tob. Secs. T.	74/4½	
Tate & Lyle	67/4½	−0/1½
Triplex	36/6	
Tube Invest.	96/6	
Turner & N.	90/10½	
United Steel	24/0	
United South	33/9	
Utd. Molasses	32/7½	
Vickers	18/7½*	
Wall Paper Df	38/3	
White Tomkin	44/0	
Watney Def.	79/9	−0/6
Woolworth	60/6	

MINES.

Ang. Am. Inv.	63/9	
Ashanti	59/3	
Bibiani	26/7½	−0/1½
Blyvoor	83/9	
Brakpan	21/10½	
Chartered	25/6	+0/1½
Cons Diam'd	39/4½	−0/1½
Cons. Afr. Sel.	22/3	
Cons. G.F.	53/9	
Crown	7½	
Daggafontein	42/6	
De Beers	19	
East Dagga.	46/3	
East Geduld	8¾	
E. Rand Prop.	38/9	
Geduld	8	
Govt. Areas	38/9	
J'burg Cons.	60/0	+0/7½
Langlaagte	5/6	
Libanon	18/9	+0/3
Lnipaards	18/9	
Marievale	29/6	
Nigel Gold	51/3	
Roan	9/6	−0/3
Rhod. Ang. A.	16/9	+0/3
Rhodesian Sel	12/0	
Rhokana	6⅜	
Rio Tinto	15½	
Simmer & J.	10/0	
Springs	16/3	−0/7½
S.A. Land	67/6	
Venterspost	30/6	
Vereeniging	63/9	
Victoria Falls	65/0	
Vlakfontein	29/1½	
Vogels'bult	26/3	
West Holding	35/0	
West Reefs	66/10½	
West Springs	25/0	
West Wits	10 1/16	+⅛
Wit Nigel	6/9	

COMPANY MEETING

EDUCATIONAL BUILDING SOCIETY PROGRESS WELL MAINTAINED

The annual general meeting of the above was held in Clery's Restaurant, yesterday, Mr. H. J. McManus, M.A., presiding. The members of the Board present were: Messrs. H. J. McManus, M.A., Chairman; T. J. Cullen, F.R.I.A.I., Vice-Chairman; C. Breathnach, LL.D., T.D.; J. Carroll, D.Sc., A.R.Sc.I.; A. Lavin, B.A.; F. J. O'Doherty, N.T.; B. Martin, W. P. Cant and A. McCabe, A.B.S.

The secretary, having read the notice convening the meeting, the chairman, in proposing the adoption of the report and annual statement of accounts, said:—

"The annual report and statement of accounts, having been in your hands for the statutory period, I propose to take them as read. In reviewing the work of the Society for the year, due advertence must be made to prevailing conditions and to the many difficulties peculiar to the present time, which are beyond our control, such as increased cost of house purchase, decrease in the purchasing power of money, which substantially affects the margin for individual saving, and lack of raw materials resulting in restriction of building enterprise. It is a matter for congratulation, then, to be able to report a most successful year's work. Record progress has been made in all departments, and our assets now stand at the figure of £152,142 0s. 0d., an increase of £49,544 0s. 0d. for the year. An aspect of the Society's work which merits mention is that since its formation approximately £176,200 0s. 0d. has been advanced to borrowers, thus enabling many of moderate means to become owners of their own homes. This is work of the highest national and social importance. It plays no small part in encouraging thrift and in strengthening the stability of our social structure. Justification of this faith in the honesty and integrity of our own people is found in the fact that in our statement of accounts no serious default in payment by borrowers has been recorded.

THE DIVIDEND

"The dividend of 3½ per cent., representing a taxed dividend of £5 12s. 0d. per cent., which has been sanctioned by the board, makes the society shares an unusually attractive investment. This is borne out by the record increase both in shares and deposits.

"The extremely low figure at which management costs appear and the substantial profit realised on sale of stock must be taken as representing the careful administration and prudent policy of the board. The net profit for the year has been £4,672 3s. 7d. After paying a 3½ per cent. dividend to shareholders, income tax and directors' fees, we have been able to carry forward a sum of £2,877 3s. 10d. The society has been operating for the first time for the complete year on its own premises. In the course of the year lucrative lettings have been made to suitable tenants.

"The board desires to record its full appreciation of the very efficient work of the staff during the year. The success of the society has been due in great measure to the co-operation and help they have given at all times.

"I have every confidence that, with the continued support of our members, the society will maintain its successful career and its high place in public esteem. It will thus be able to play a very important part in any scheme of national reconstruction which the future must bring."

The Chairman's resolution was seconded by Dr. Breathnach and passed.

The retiring directors, Messrs. A. McCabe, F. J. O'Doherty, and W. P. Cant, were re-elected. Mr. Breen was re-elected society auditor.

Dublin Theatres

Gaiety. — "The Cradle Song," Gregorio and Maria Martinez Sierra's charming sidelight on life in a convent of Enclosed Dominican nuns, is being presented next week; also the first production of Aodh de Blacam's one-act drama, "Two Kingdoms," showing an incident in the life of St. Ignatius Loyola.

Abbey.—Peadar O h-Annrachain's "Stiana," a first-class thriller with a Co. Kerry setting, will be given its first performances on Sunday and Monday; on Tuesday and following nights "The Plough and the Stars," by Sean O'Casey, will be continued.

Gate.—"Jane Eyre" continues into its fourth week.

Olympia.—Paul Vincent Carroll's "The White Steed" has been retained for a third week.

Peacock. — "My Friend the Senator," a three-act comedy by G. Keenan Hall, commences on Monday.

Royal.—Topliners in this week's Royal Salute are Marie Slowey, a Dublin singer; "Double or Nothing," Eddie Byrne, and the popular comedian, Jack Cruise. On the screen: "The Mark of Zorro," featuring Tyrone Power.

Capitol. — Maurice Keary and Laura Macari appear in some pleasing musical items in the stage show, "Morocco." On the screen: "Pay Off," featuring Lee Tracy and Jack La Rue.

Queen's.—Peggy Dell, Noel Purcell, Jimmy Harvey and Danny Cummins appear in the third edition of Liffey Lights, with full supporting cast. On the screen: "West Side Kids" and "To-morrow's Bread."

The German Language Society, University College, Dublin, presents "Die Stumme Schoenheit" (The Dumb Blonde), a comedy in two scenes, by Johann Elias Schlegel, on Tuesday next, 8 p.m., at 86 St. Stephen's Green.

Revision of Dublin Voters' Lists

The revision of the voters' lists for Dublin City was opened yesterday morning in Green Street Courthouse by the Registration Officer, Seamus O Conchubhair. The Deputy Registration Officer, Dr. P. J. Hernon, City Manager, with whom were Mr. O'Neill and Mr. Rowe, was in attendance.

A summary of the work done by Dr. Hernon and his staff showed that the preparation of the lists involved the scrutiny of over 500,000 names, the inspection of 107,573 premises, and the laying down of 118,000 official questionnaires.

The Registration Officer expressed to Dr. Hernon and his staff his appreciation of the excellent manner in which this truly colossal work was carried out. The revision will be continued from day to day until completed. The county revision will open on April 3rd.

FEMALE WRITING ASSISTANTS.—Next Exam. April, '44. Oral & Postal Classes.—SKERRY'S COLLEGE, Dublin.—(Advt.)

Irish Dairy Shorthorn Breeders Society

(WATERFORD AND WEXFORD BRANCHES).

Bull Show and Sale at Beau street, Waterford, on Tuesday Next, 28th March, 1944—21 Pure-bred Registered Dairy Bulls, 47 Non-pedigree Registered Dairy Bulls, 29 Pure-bred Shorthorn Bulls, 4 Aberdeen-Angus Bulls, 10 Hereford Bulls, 7 Non-pedigree and Non-registered Bulls. The finest Selection of Bulls seen in Waterford for years. A number of their Dams and Sires' Dams have given yields of milk ranging from 1,000 to 1,730 Gallons. Admittance by Catalogue, 1/6 each. Judging at 10 o'clock a.m. (S.T.). Sale at 12.30 p.m. For Catalogues and all particulars apply to James O'Regan, Hon. Sec., Coolfin, Portlaw, Co. Waterford; or to

FLAHAVAN, HARTY & CO.,
Auctioneers, etc., Dungarvan and Kilmacthomas.

LONG TERM **LOANS** FOR FARMERS at **4½%**
Apply to The AGRICULTURAL CREDIT CORPORATION LTD., 11 Kildare Street, Dublin

CORK—DUBLIN
Removals my speciality!!
NAT. ROSS
REMOVALS — STORAGE — CORK

Farmers!
NO MORE SERIOUS CROP LOSSES
● LEAF STRIPE AND LOOSE OR COVERED SMUT OF OATS & BARLEY
Don't let these diseases steal your profit. Control them with Golden Grain Organo-Mercurial dry seed dressing and ensure, at the same time, an increased and better quality yield. Obtainable from your local merchant. Trade enquiries to Hygeia Ltd., Galway.
GOLDEN GRAIN
ORGANO-MERCURIAL DRY SEED DRESSING

"Make your CHEESE BISCUITS the 'ROYAL' way" says *Marjorie Thornton*

2 ozs. plain flour; 1 level teaspoon Royal Baking Powder; good pinch of salt; dash of cayenne pepper; 1 oz. oatmeal; 1 oz. dripping; 2 ozs. finely grated cheese; 1 egg; about 1 to 2 tablespoons water.

Rub dripping into mixed dry ingredients, add grated cheese and egg with sufficient water to mix to a smooth firm paste. Roll to about ⅛" thickness. Cut into shapes and bake in a hot oven for 10 to 15 minutes.

This recipe has been tested and is recommended by Marjorie Thornton, of Standard Brands Limited, who specialises in emergency cookery problems.

Use **ROYAL BAKING POWDER** *and be sure*

Packed in Eire
MAXIMUM RETAIL PRICE
8 oz. size 2/6

PRODUCT OF STANDARD BRANDS LTD

PAIN Never Bothers Me

My recipe for Pain-Relief is quite simple...just Beecham's Powders. A man of my age often gets more easily tired, Rheumaticky, and Headachy. But there's always a few Beecham's Powders in my pocket...and they never let me down. They are quickly assimilated, therefore speedy in action. They are a fine Pick-me-up too.

These prices apply to Eire only. Cartons of 8 Powders 1/3. Single Powders 2d. each.

BEECHAM'S POWDERS

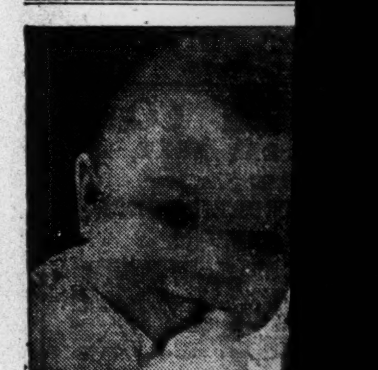

EASY TEETHING

WIND-PAIN or TEETHING —Both upset Baby, making him restless and fretful. WIND-PAIN is quickly dispelled with a little "Gripe Water." With TEETHING trouble "Gripe Water" aids digestion, soothes hot gums. Thousands of Nurses recommend it for all small upsets. Always keep a bottle handy.

From all Chemists 1/3 per Bottle.

● VALUABLE BOOKLET "How to Keep Baby Well"—written by a Lady Doctor for careful mothers. Send postcard to Woodward's, (Dept.), 31, Clapham Road, London, S.W.9, England.

WOODWARD'S *celebrated* **GRIPE WATER**

BLINDING HEADACHES MADE HER HELPLESS

Forced to Lie Down for Hours at a Time

Kruschen Put an End to Her Trouble

The severity of this woman's headaches can be easily judged from her statement that she used to lose her sight, and all power in her hands. Other sufferers from headaches will be interested to read how she ended her trouble:—

"Until last summer I was a victim of terrible headaches. While they lasted I seemed to lose my sight and all power in my hands, and was forced to lie down for hours at a time. My aunt, who has taken Kruschen Salts for years with beneficial results) suggested my trying them. I did so, and I've not had any return of those terrible headaches for months; in fact, I feel quite well. I shall always take Kruschen Salts in future."—(Mrs.) M.W.

Headaches can nearly always be traced to a disordered stomach or to the unsuspected retention in the system of stagnating waste matter which poisons the blood. Eliminate these poisons—prevent them forming again—and you'll never have to worry any more. And that's exactly how Kruschen Salts bring such lasting relief from headaches. Kruschen Salts aids Nature to cleanse your body completely of those poisons and harmful acids which incidentally give rise to rheumatism and many other ills.

Kruschen Salts is sold by all Chemists, price 1/9 per bottle.

"Make your CHEESE BISCUITS the 'ROYAL' way" says Marjorie Thornton

2 ozs. plain flour; 1 level teaspoon Royal Baking Powder; good pinch of salt; dash of cayenne pepper; 1 oz. oatmeal; 1 oz. dripping; 2 ozs. finely grated cheese; 1 egg; about 1 to 2 tablespoons water.

Rub dripping into mixed dry ingredients, add grated cheese and egg with sufficient water to mix to a smooth firm paste. Roll to about ¼" thickness. Cut into shapes and bake in a hot oven for 10 to 15 minutes.

This recipe has been tested and is recommended by Marjorie Thornton, of Standard Brands Limited, who specialises in emergency cookery problems.

Use

ROYAL BAKING POWDER *and be sure*

Packed in Eire
MAXIMUM RETAIL PRICE
8 oz. size 2/6

PRODUCT OF STANDARD BRANDS (I.D.)

PAIN
Never Bothers Me!

My recipe for Pain-Relief is quite simple... just Beecham's Powders. A man of my age often gets more easily tired, Rheumaticky, and Headachy. But there's always a few Beecham's Powders in my pocket... and they never let me down. They are quickly assimilated, therefore speedy in action. They are a fine Pick-me-up too.

These prices apply to Eire only.
Cartons of 8 Powders 1/3.
Single Powders 2d. each.

BEECHAM'S POWDERS 2d each

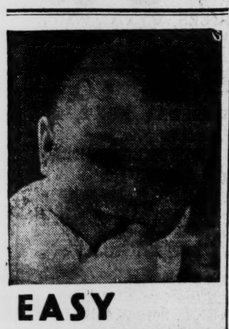

EASY TEETHING

WIND-PAIN or TEETHING?—Both upset Baby, make him restless and fretful. WIND-PAIN is quickly dispelled with a little "Gripe Water." With TEETHING troubles, "Gripe Water" aids digestion, soothes hot gums. Thousands of Nurses recommend it for these small upsets. Always keep a bottle handy.

From all Chemists 1/3 *per Bottle.*

★ VALUABLE BOOKLET FREE
"How to Keep Baby Well"—specially written by a Lady Doctor for careful Mothers. Send postcard to Woodward's, (Dept. I.T.9), 11, Clapham Road, London, S.W.9, England.

WOODWARDS celebrated GRIPE WATER

BLINDING HEADACHES MADE HER HELPLESS

Forced to Lie Down For Hours at a Time

Kruschen Put an End to Her Troubles

The severity of this woman's headaches can be easily imagined from her statement that she seemed to lose her sight, and all power in her hands. Other sufferers from headaches will be interested to read how she ended her troubles:—

"Until last summer I was subject to terrible headaches. While they lasted I seemed to lose my sight and all power in my hands, and was forced to lie down for hours at a time. My aunt (who has taken Kruschen Salts for 19 years with beneficial results) suggested my trying them. I did so, and I've not had any return of those terrible headaches for months; in fact, I feel quite cured. I shall always take Kruschen regularly in future."—(Mrs.) M.W.

Headaches can nearly always be traced to a disordered stomach, and to the unsuspected retention in the system of stagnating waste material which poisons the blood. Remove these poisons—prevent them forming again—and you'll never have to worry any more. And that is just how Kruschen Salts bring swift and lasting relief from headaches. Kruschen Salts aids Nature to cleanse your body completely of all poisons and harmful acids, which incidentally give rise to rheumatism and many other ills.

Kruschen Salts is sold by all Chemists, price 1/9 per bottle.

Preparing The Garden

BY Q. O. SHERRARD

THERE is usually rather a rush towards the end of March in the vegetable garden to complete the sowings and plantings which should be made during the month. At the moment the seed of cabbage and brussels sprouts should be sown in the open ground, and in mild districts it is not too early to make a sowing of cauliflower seed. As all these crops will be subsequently transplanted, the seed lines need only be six inches or so apart. It is well to prepare the seed bed for those brassicas with some care, as they are almost certain to be attacked by flea beetles, which do great damage if the seedlings get a check. This would surely occur if the seed bed were not rich enough.

Some well-decayed manure or compost should be pricked into the ground to a depth of about 4 ins., together with some turf mould, and, if it is available, a light dusting of a phosphatic artificial. If the soil does not contain lime some ground limestone will be necessary. It has been proved that seedlings have a great need for phosphates at the very earliest stages of their existence, and, if they do not get them, they become spindly and turn a purple colour. This is very obvious in the case of tomato seedlings. It is important to have the seed bed near a water supply, as drought will also cause a check to the plants, and increase the damage done by the beetles. An ounce of seed of any of those crops will provide about 1,000 plants for putting out.

PESTS

A sowing of Early Milan turnip is usually made now, and this crop is also very subject to flea beetle attack, and similar precautions should be taken to guard against it. The turnips will need a spacing of 1 ft. between the lines. Leeks should always be sown, if possible, before April 1st. This is a crop which is singularly free from pests and diseases, but it needs good feeding, so that some short manure should be dug in to the seed bed. The seed lines should be about six inches apart, and the seed, like that of onions, only lightly covered. Onions, no doubt, will have been sown before this; but, if not, it is an urgent matter to get them in, otherwise the bulbs will be undersized. If there are any wood ashes available they might be raked in to the seed bed before sowing.

The successional sowing of peas and lettuce must be attended to, otherwise there will be a break in the supply of those vegetables. A main crop pea could now go in, or it is not a bad plan to sow a main crop and second early variety on the same day. The second variety will mature about ten days earlier than the earlier one. In the same way, a pinch of May King lettuce and one of the slower maturing Trocadero might be sown on the same day to maintain a continuous supply. Cauliflowers can now safely be planted out, and should be handled gingerly; and, if possible, transplanted with a good ball of soil on the roots, and well watered in. The ground in which they are planted cannot be made too rich, as any check in their case results in "buttoning," that is, the formation of miniature heads instead of those of normal size.

Mrs. Ena Lydia Bromley (32), a Jehovah's Witness, of Bridges road, Beddington, who, on March 15th, was sentenced to a month's imprisonment for refusing on grounds of conscience to work in a parachute factory, has been released by the British Home Office.

Royal Colleges Examinations

The following students were successful at the examinations held in spring, 1944, by the Conjoint Board, Royal College of Physicians of Ireland and Royal College of Surgeons in Ireland:—

Preliminary—Brady, P. G.; Brennan, N. R. O'C.; Brennan, S.; Cassidy, E. F.; Collins, Maura P.; Collins, S. McC.; Connolly, Jane J.; Cooper, G. P.; Davis, Dorothy J.; Doheny, E. B.; Donnelly, W. J.; Dooley, Rita D.; Doyle, Ellen F.; Flanigan, J. K.; Frost, R.; Hayes, T. P.; Hill, P. J.; Hogan, E. M.; Johnston, C. P.; Jones, Sheila F. D. (Honours); Kissane, J. A.; Maguire, J. J.; Mallie, E. M.; Marinho, A. A.; Molloy, M. B.; Moran, Bridget M.; Morrissey, S. M.; Murphy, Nora J.; Murray, S. L.; McAllister, Sheila F. P.; McCarthy, P. D.; McDermott, Margaret T.; McMorrow, Cecilia M.; O'Connor, C.; O'Connor, J. D. J.; O'Hegarty, C.; O'Kelly, J.; O'Reilly, J. J.; O'Neill, S. P.; O'Reilly, M. E. (Honours); Owens, F. E.; Quirke, W.; Regan, B. F.; Ross, O. C. B.; Ryan, M. C.; Ryan, V. St.; Steward, C. C.; Tuthill, Mary E.; Walsh, Catherine T.; Whelan, Bridget; Whyte, J. E.; White, J. R.

Biology—First Class Honours: Leahy, E. G.; McCorry, J. Second Class Honours: Dempsey, E. P.; Doyle, P. A.; Hughes, A. J.; Loftus, A.; McGowan, W. A. E.; O'Rourke, T. J.; Raverty, M.; Reilly, M. .; Walsh, J. H. Pass—Bradley, E.; Brosnan, Finola M. M.; Cathcart, A. J.; Conlon, Bridget; Coyne, M.; Culligan, J. D.; Dodd, G. D.; Fine, Ruth; Fischer, E.; Flynn, B. T. J.; Forde, C. B.; Hayes, J. D.; Hillery, Mary M. B.; Hoey, A. J.; Leavy, T. F.; Maguire, Anne M.; Maguire, B.; Mangan, F. H.; Mangan, H. L.; Mathews, G. V.; Michael, R. S.; Moore, A. R.; McGlinchey, Alice T.; McMahon, J. F. J.; O'Malley, A. C.; Orgel, Sybil B.; Randall, J. P.; Robinson, P. S.; Rosenthal, G. M.; Rutherford, W. E. D.; Snow, W. S.; Whitty, Veronica S. M.

First Professional—Applied Chemistry (including First Dental)—First Class Honours: Marks, M. M. Second Class Honours: Barry, T.; Dooley, Carmel P.; Hayes, H.; Leahy, E. G.; MacCabe, Mary C.; Shaw, A. A. Pass—Adair, T. M.; Aird, T. F.; Bradley, E.; Coghlan, H. D.; Connolly, D. N.; Conway, T. M. M.; Culligan, J. D.; Cusack, M. J.; Devitt, R. E. French; Duffy, J. R.; Fennelly, C.; Hoey, A. J.; Joyce, M. D.; Kelly, A. J.; Kelly, P.; Lavelle, T. R.; Lynch, Maire; Maguire, B.; Maguire, Anne M.; Mangan, H. L.; Mathews, Margaret V. M.; Merrin, D. H.; Murtagh, J. F.; Murtagh, Mary; McCarthy, F. J. M.; McCorry, J.; McDermott, Brigid M. J.; McGowan, W. A. L.; McMahon, S. J.; O'Reilly, Julia; Orgel, Sybil B.; O'Sullivan, J. C. A.; Reilly, M. J.; Scally, B. G.

First Professional — Anatomy and Physiology (including First Dental)—First Class Honours, Anatomy: Heskin, J. K.; O'Beirne, T. J. Second Class Honours, Anatomy: Campbell, J. G.; Dowling, J. C.; Fearon, E. J.; Gallagher, J. P.; Lisowski, F. P.; Lucas, Frances M. D. First Class Honours, Physiology: Lucas, Frances M. D. Second Class Honours, Physiology: Barry, V. Pass: Bennet, J. S.; Berney, A. G.; Breen, D. S. T.; Campbell, Mary D.; Carey, D. J.; Clarke, J. A.; Creamer, G.; Cunningham, J. A. D. J.; Deacon, T. K.; Doyle, R. N.; Gill, E. H.; Golden, B.; Moran, M. J.; McCaffrey, J. B.; McCarthy, J. A.; McNelis, N. M.; Nono, C. J.; O'Shea, J. J.; Parker, Eileen M.; Rahill, M. A.; Ryan, W. A.

Second Professional—Materia Medica—Second Class Honours: O'Flanagan, D. M.; Rochfort, M. E. Pass: Adye-Curran, S. M.; Byrne, J. J.; Dollond, J. J.; Gilvarry, T. C.; Gould, J.; Horgan, J.; Irwin, Eileen M. K.; Johnson, Amicitia R. C. B.; Mofit, J. W. R.; McManus, Helena M.; McManus, Kathleen M.; O'Connor, D. C.; Olin, Margaret T.; O'Sullivan, J. P.; Sheils, Mildred; Smyth, Amy M.; Turner, D. J.; Twomey, M.; Wimsett, W.

Pathology — First Class Honours: Brave, I. H.; Rochfort, M. E. Second Class Honours: Johnson, Amicitia R. C. B.; O'Sullivan, J. P.; Turner, D. J.; Vilensky, J. Pass: Bower, J.; Casey, M.; Cullen, T. K.; Healy, A. A.; Kennedy, D. P.; Tighe, T. P.

Ophthalmology—First Class Honours: Fitzpatrick, Elizabeth L. Second Class Honours: Adye-Curran, S. M.; Burrows, D. C. R.; Conway, Maura; Daly, D. J.; Lee, J. B.; Mahon, D. F.; Monoghan, N. G.; Mooney, A. J.; O'Connor, D. C.; O'Connor, J. P. Pass: Coffey, Pauline K.; Crozier, R.; Dudgeon, J. F.; de Vere, G. J.; Huston, R. G.; Irwin, Eileen M. K.; Merrick, W. G.; McManus, Helena M.; McManus, Kathleen M.; O'Kane, B. B.

Final Professional — Medicine—Second Class Honours: Carri, J. P.; Leahy, P. J.; Macken, J. Pass: Donnelly, J. B.; Fegan, J.; Gall Gamble, Margaret E.; Healy, W. H.; Kelly, J. P.; Lynch, D. M.; Mahood, C. V. M.; Martin, R. W.; Mulcy, J. J.; McAvock, P. J.; McEvoy, E. N.; O'Neill, J. T. G.; O'Regan, W. J.; Tannam, Margaret; Turner, R. C.; Walsh, J. J. P.; Walsh, R. M.; Woodcock, A. A.

Surgery—First Class Honours: Molony, J. J. Second Class Honours: Epstein, Madeleine R.; Finn, O. Pass: Bolger, O. H.; Browne, Aileen A. M.; Buckley, Joan; Galvin, N. S.; Gray, B. M.; Keogh, D. B.; McAllister, D. C.; O'Hanlon, J.; Pym, Joan A. T.; Roberts, V. T.; Walsh, Eithne M.; Walsh, R. M.

Midwifery — First Class Honours: McGrath, S. D. Second Class Honours: Karrenberg, H. ; Lee, D. B. Pass—Barnes, Kathleen J.; Brennan, J. J.; Burrows, D. C. R.; Coogan, R. J.; de Chenu, M. A.; Gaffney, J. D.; Holland, P. D. J.; Keith, J. E.; Kelly, J. T.; Kelly, P. J.; Kilsby, H. P.; Leahy, Mary; Marks, L.; Mooney, A. J.; McMahon, Eileen M.; MacNamara, Annie J.; McWade, R.; Newman, C. A.; O'Brien, Florence C.; O'Hagan-Ward, F. A.; Tobin, E.

Diploma in Psychological Medicine—Clyne, Dr. J.

ROYAL COLLEGE OF SURGEONS.

Primary Fellowship—Brenan, R. B.; Gatenby, P. B. B.; Gilligan, M. S.; Maher, J. G.; MacCarthy, Joan M.; McDonald, Dr. J. T.; Prendiville, J. B.; Smith, J.

Final Fellowship—Powell, Dr. W. B. O'C. C.

Final Dental—Corr, R. J.

College Grows All Its Food

Thirteen and a half acres of potatoes, 14 acres of wheat, 30 acres of oats, 5 acres of other roots is the contribution this year of St. Columba's College, Rathfarnham, to the food production demands of the emergency, and the relief of its practical policy in agricultural education.

In the light of Mr. de Valera's recent broadcast appeal for greater food production, the 200-acre "farm" at St. Columba's illustrates the possibilities in similar institutions imbued with the necessary spirit to face up to a period of crisis. Since the outbreak of war this college steadily has developed its food production activity, and is laying solid plans for post-war educational facilities to benefit those of its students whose interests are set in this direction.

In addition to increasing the acreage under crops this year, the committee of masters, boys, and workmen, who are organising the work, have obtained an additional 100 acres of land, which is being drained and restored to fertility. With the assistance of advice from the masters and the help of a few workmen, the students have supplied the college in the last four years with its full requirements in beef, butter, mutton, milk, potatoes, and vegetables, all its oatmeal needs, and part of its flour needs. The profits derived from the sale of a surplus are turned back into the "farm" after the workmen are paid.

Lately the success of the scheme has excited interest in Great Britain, and Sir Albert Howard, who has acted as adviser to the Indian Government on agricultural matters, and is working in that capacity for the British Government at present, hopes to be able to visit Rathfarnham this year, with the object of introducing similar schemes in England.

Charge of Receiving Piece Goods

Patrick Joseph Smyth, who stated that he had served a term of imprisonment for the theft of goods, which he subsequently sold to the accused man, gave evidence yesterday in the Dublin Circuit Criminal Court when the trial of Max Berber and Joseph Levey, manufacturers and warehousemen, 63 North Lotts, Dublin, on a charge of receiving piece goods was resumed. The further hearing was adjourned until Monday next.

Liable to £2,000 Fine

At Bray yesterday, the Bray Unknowns Football Club, Ltd., were fined £5 for having failed to furnish to the Registrar of Companies the annual return respecting their members, capital and directors for 1942.

District Justice Price said that they were liable to a total fine of £2,000, being at the rate of £5 for each day that they failed to furnish the return.

G.S.R. Robbery Charges Denied

NOEL TALBOT (34), no fixed address, who, with Paul Poynton (31), no fixed address, is charged with breaking and entering the pay office of the G.S.R. Company at Inchicore about January, 1943, and with stealing about £130 from Maria and Patrick O'Loughlin, 193 Upper Drumcondra road, Dublin, in December, 1942, gave evidence in his defence in the Circuit Criminal Court before Judge Shannon yesterday.

Talbot and Poynton are also charged with conspiring with Thomas Sharkey, William Wakefield, Alexander Bowman and John Sherlock, a member of the Garda, to commit the offence at Inchicore, and with conspiring with Wakefield and Sherlock to steal money from 193 Upper Drumcondra road.

In evidence, Noel Talbot said that he had a timber business in Dublin. He was also interested in smuggling across the border. In answer to the charge of stealing about £130 from a house in Drumcondra road, Talbot said that he had never been as far as Griffith avenue or Drumcondra road. He denied Wakefield's statement about his being present at the robbery. He stayed in James Poynton's house on the night of January 7th, the night the raid on the G.S.R. pay-office occurred. He was in a public-house at Kingsbridge from 8 p.m. to 10 p.m., and then returned to Poynton's house. He stayed there all that night. Wakefield came in shortly after midnight, bleeding from a cut in the face. He left afterwards. Witness went to Belfast on January 8th or 9th, and stayed in Belfast until May.

WENT TO BELFAST

Wakefield visited the witness twice while he was in Belfast. One day in a public-house Wakefield introduced four men, one of whom said he would give the witness £100, as well as the money which Wakefield owed him for a permit to enter the restricted areas of Northern Ireland. Witness refused. "Then three of the men produced short automatics." Witness's wallet was taken, but the men did not find a permit, so "passed it off as a joke." Witness said that Wakefield was present all the time. Some days later witness was walking in the street, and was suddenly struck on the head. He was taken to hospital, where he remained for ten days. As the result of a conversation with two visitors, two "B" Specials were placed on guard at his bed. He subsequently went to Lanesborough. He had never sold Wakefield any clothes in his life.

Mr. F. Sherry, prosecuting, asked: "Were you associated with a well-known Dublin criminal named Wakefield, who had been convicted of housebreaking?"

Talbot—"Not willingly."

The further hearing was adjourned adjourned until Monday morning.

Administered Poison to Woman

Mrs. Mary Lonergan (42), of Garrymore, Clonmel, found guilty, with a recommendation to mercy, of inciting to administer, and with administering, noxious poison with intent to procure the miscarriage of Mrs. Bridget Carroll, Hopkins lane, Clonmel, received a sentence of nine months, with hard labour, at Clonmel Circuit Court.

State counsel said that Mrs. Carroll died three or four days afterwards of an irritant poison, but there was not even a suggestion by the prosecution that her death was caused by the substance which the accused woman had given her. She died as a result of taking another substance.

AUCTION SALES

Messrs. Battersby and Co. will offer for auction on March 30th, at their property saleroom, 39 Westmoreland street, the Scurmore Hotel, Enniscrone, Ballina, Co. Sligo, one of the leading tourist hotels. It is licensed and equipped in the most modern manner. And attached to the hotel is a farm of 108 acres; also the Seapoint Bathing Establishment, Seapoint, Co. Dublin; Noel Lodge, Silchester road, Glenageary, semi-detached residence, with fine gardens; grand private hotel and restaurant, Quinsboro' road, Bray; and 58 Terenure road East, semi-detached residence.

Mr. Albert MacArthur, "The Housefinder," will, at MacArthur House, D'Olier street, on Tuesday next, at 1 o'clock, offer the offlicensed premises, Jordan's, 15 Macken street, off Pearse street; 21 Upper Leeson street; 87 Botanic road, Glasnevin; Jerita, Dublin road, Sutton, adjoining Sutton railway station; and Waterside, Esplanade, Bray, on sea front; also 62 Pigeonhouse road, Irishtown, and 13 Seaview avenue, North Strand, all with possession.

BUY YOUR HOME SECURITY

Since its formation in 1864 over five millions have been advanced. Thousands of people have been enabled to purchase their own homes.

The Society makes liberal advances on the security of house property. Loans are repayable over long terms—up to 20 years if required. Legal expenses are fixed and moderate.

Terms on application to:—

H. G. RYDER, Secretary.

The Irish
CIVIL SERVICE BUILDING SOCIETY
PERMANENT
25 Westmoreland Street Dublin
Assets over £895,000

YOU'LL BE DELIGHTED with the FRESH, FRAGRANT FLAVOUR OF **PAK COFFEE**

If, for any reason, you are not satisfied, we will gladly refund your money in full

STRAIGHT from the ROASTER TO YOUR GROCER in factory sealed and dated half-pound packets (3/4d).

IREL COMPANY LTD., DUBLIN

SHIPPING

UNION-CASTLE LINE
SOUTH-EAST AFRICA.
Also Sailings to West and East Africa. For further particulars regarding passenger and freight rates apply to HEAD OFFICE, 3 Fenchurch Street, London, E.C.3, or Agents.

"UNNATURAL HAIRS" Face or arms. "Super-hair" removes without pain or blemish. Retards growth. Safe, effective. 2/9, 5/9, 7/6. KEANE'S DRUG STORE, KILKENNY.

EDWARD J. CONNOLLY'S SALES

AT 3 LINCOLN PLACE, WEDNESDAY NEXT, 29th, at 2.30 p.m.

THE WHITE HOUSE, 3 NEWCOURT ROAD, BRAY.

THIS HOUSE HAS NOW BEEN SOLD,

AND THE ENTIRE HOUSEHOLD FURNISHINGS WILL BE SOLD ON WEDNESDAY, APRIL 12th.

64 CABRA ROAD, DUBLIN.

G. RENT, £8. P.L.V., £21. LEASE 249 YEARS FROM 1926.

Situated as above, 3 minutes from Phibsboro' Church, and bus passing door, the Premises comprise a solid, well-built, red-brick front, semi-detached Dwelling, having for accommodation drawingroom, diningroom (French door to garden), kitchen, scullery, pantry, lounge hall on the ground floor, and 3 bedrooms, bathroom and w.c. (sep.), hot press, etc., overhead. E.I. and gas. Large gardens front and rear. Side entrance.

Solicitor: LOUIS V. NOLAN, Esq., 3 Lincoln place, Dublin.

EDWARD J. CONNOLLY, F.N.A.A., M.I.A.A.,
AUCTIONEER AND VALUER,
3 LINCOLN PLACE, DUBLIN. 'Phone 62598

FURNITURE AUCTION,
AT NEPHIN, DUNDELLA PARK, SANDYCOVE, DUN LAOGHAIRE,
At 12 o'clock,
TUESDAY NEXT, 28th MARCH, 1944.

MODERN HIGH-CLASS FURNITURE, SILVER & PLATED WARE, PICTURES, ETC., comprising, briefly: Drawingroom, Diningroom and Bedroom Suites; Mahogany Inlaid 4' 6" Bed, with Interior Spring Mattress; Oak 3' 6" Bed, with Interior Spring Mattress; Chesterfield Suite, Dressing Tables, Oak Diningroom Table, Diningroom Chairs, Upholstered Easy Chairs.

SILVER: SOLID SILVER TEA SET IN CASE, KNIVES & SPOONS, ETC.

PLATE: Pair of Sheffield Coasters, Plated Fruit Knives, Punch Ladles, etc.

PICTURES: Old Oil Paintings, by (or attributed to) SALVATOR ROSA, 3' 2" x 2' 5"; 2 Old Dutch Tavern Interior Scenes, a Banditti Scene (signed "Louisa Bennett"), 19½" x 14½"; a Pair of Seashore Scenes (signed "T. Gounod"), 2' 5" x 1' 7½".

GLASS: Cut-glass Spirit and Scent Bottles, with solid silver tops; Antique Barthenware Jug, Antique Copper Hot-water Jugs, handsome light Oak Travelling Refreshment Chest—all compartments satin-lined; Glass Coffee Infuser, Breakfast Gas Cooker (two rings), Field Glasses, Indian Tray, elaborately inlaid with ivory; splendid Folding Camera ("The Soho Cadet"), Thermos Flask, Coffee Tables, Cake Stand, Overmantels, Oak Coal Boxes and Curbs, Carpets and Hearth Rugs, Stair Carpet and Stair Rods, Bedspreads, Curtains, Curtain Rails, Moses Baby Basket, Electric Shades, Tea and Dinner Ware, Cutlery; Lawn Mower and other Miscellaneous Lots.

ADMISSION TO VIEW & SALE, 1/-. ON VIEW MONDAY, 27th MARCH, 10 a.m. to 5 p.m.

JEROME SHANAHAN & SON, M.I.A.A.
PHONE 83654.

CLEARANCE SALE.

AGRICULTURAL IMPLEMENTS AND EFFECTS, HORSES, CARTS, HARNESS, FARMYARD AND ARTIFICIAL MANURES, CABBAGE PLANTS, ETC.; also a very large CORRUGATED IRON HAY SHED, in excellent condition.

THE VICARAGE, BARRETT, CO. DUBLIN (for N. W. Taylor, Esq.),

ON MONDAY, 3rd APRIL, 1944, AT 12 O'CLOCK.

Including: 2 Excellent Working Mares, 5 Co. Dublin Carts, 7 Sets of Cart Harness, 6 Sets Plough Harness, quantity Spare Harness, Coultas Manure Distributor, Bental Bruising and Grinding Mill, "Clipper" Safety Chaff Cutter, Richmond & Chandler Chaff Cutter, Crypto Electric Motor (4 B.H.P., 220 Volts), Ransome Chill Plough, Ransome Double Plough, Howard Double Plough, Star Double Plough, 4 Sod Skimming Ploughs, Set of Iron Swings, 2 Plough Swings, 2 Pierce Victor Hoes, a Planet Junior Manure Distributor, 2 Planet Junior Hoes, Planet Junior Seed Sower, Three-part Harrow, 2 Two-part Harrows, Two-cylinder Metal Land Rollers, a Garden Roller, a Spring Tooth Harrow, 2 Large Oats Bins, Sack Scales and Weights, Salter's 200lb. Spring Balance, Horse Clippers, a Semi-Rotary Pump, a Egg Roller, a Water Barrow, a Sand Screen, a Knapsack Sprayer, a Powder Sprayer, a Two-horse Drill Grubber, 20 Iron Drums, 20 Wooden Barrels, 20 large Skips, Baskets, 6 Watering Cans, 6 9ft. Iron Gate Posts, 3 Iron Pans, 60 Glass Frames (6ft. x 3½ft.), a quantity of Timber Boxes and Corrugated Iron, Forks, Hoes, Shovels, etc.; odd Lots of Furniture; three large heaps of Farmyard Manure, 1 ton Sulphate Ammonia, 14 cwt. I.C.I. Manure, 4 tons Hoof and Horn Manure, and other Artificial Manures; 95 Beds (300 yards long) of Nonpareil and Offenham Cabbage Plants. The Hay Shed, which is in excellent condition and exceptionally well built, is 75ft. long and 30ft. wide, with a lean-to, 75ft. long and 20ft. wide, with windows. There is a Loft, 30ft. x 30ft., with skylights.

J. LIGHTFOOT & SON, M.I.A.A.,
13 MARY'S LANE, DUBLIN.

Dress your seed with—

Agrosan G TRADE MARK

THE ORGANIC MERCURIAL SEED DRESSING

Controls Bunt or stinking Smut of Wheat; Stripe, Covered and Loose Smuts of Oats; Stripe, Net Blotch and Covered Smuts of Barley; Pre-emergence Blight and Damping Off, particularly of Oats; and is invaluable for protecting seed against soil-borne fungi.

Ask your merchant for seed already dressed with AGROSAN G

PLANT PROTECTION LTD., 28 BACHELOR'S WALK, DUBLIN

HENRY CONNOLLY.

On WEDNESDAY, 5th APRIL, at 2.30 p.m. (UNLESS PREVIOUSLY DISPOSED OF), in his SALEROOMS at 13 D'OLIER STREET, DUBLIN,

50 SANDYMOUNT AVE., BALLSBRIDGE
(VACANT POSSESSION).

Modern, semi-detached Residence, much favoured position, close to all transport facilities, containing 2 reception, 3 bedrooms, kitchen, scullery, pantries, bath and wash (immersion heater), w.c. sep.; garage, side entrance, gardens front and rear, well laid-out. Excellent decorative order.

G.R., £10 0s. Od. P.L.V., £28 0s. Od. Lease, 150/1927.

Messrs. VINCENT & BEATTY, Solicitors, 52 Dame Street, Dublin.

54 ANNAMOE ROAD, CABRA.

Very attractive, semi-detached, modern House, in excellent decorative order, containing 2 reception (folding doors), 4 bedrooms, bath and wash, sep. lav.; kitchen, pantry, garage (d. and water laid on), outside w.c., outhouse, gardens front and rear. G.R. £10 0s. Od. P.L.V., £26 0s. Od. (remission), Lease, 850/1928.

P. D. O'GRADY, Solicitor, 26 Mary Street, Dublin.

416 & 417 CLONTARF ROAD, CLONTARF
(VACANT POSSESSION).

LOT 1.—416 CLONTARF ROAD—Two-storey, non-basement, semi-detached, recently redecorated throughout, containing 2 reception, 4 bedrooms, bath and w.c., etc.; kitchen, scullery, outhouses; very large gardens, fruit trees, etc.; side entrance; room for garage. G.R., £10 0s Od. P.L.V., £18 0s. Od. Lease, 60/1912.

LOT 2.—417 CLONTARF ROAD has same accommodation as 416. G.R., £10 0s. Od. P.L.V., £19 0s. Od. Lease, 60/1912.

☞ INVESTMENT RECOMMENDED.

Messrs. JOHN HAWTHORNE & CO., 15 Eustace Street, Dublin.

£55 0s. 0d. P.A. NETT (LEGAL RENT) OUT OF 18 VERNON GROVE, CLONTARF.

Sound investment. Modern House, every convenience, let to solvent tenants at £78 p.a. House contains 7 large apartments, gardens front and rear. Excellent condition. G.R., £5 0s. Od. P.L.V. £18 0s. Od. Lease—149/1925.

Messrs. JOYCE & JOYCE, Solicitors, 128 St. Stephen's Green, Dublin.

185 GRIFFITH AVENUE, DRUMCONDRA.

Splendidly situated Modern House, exceptionally well built, containing 2 reception, 4 bedrooms, kitchen, pantry, bath and w.c.; all conveniences; garage, garden front and rear. Inspection after 7.30 p.m. Wed. and Sun., 4-6 p.m. G.R. £8 15s. Od. P.L.V. £24 10s. Od. Lease—150/1928.

Messrs. HICKEY & O'REILLY, Solicitors, 14 Lr. O'Connell street, Dublin.

FURNITURE AUCTION, ON PREMISES,
50 SANDYMOUNT AVE., BALLSBRIDGE,
On THURSDAY, 6th APRIL, at 11.30 a.m.,

THE RESIDUE OF FURNITURE, COMPRISING: Upright Piano, Mahog. Slate-leg Table, Fireside Chairs, 6 Chrome Tubular Chairs, Kitchen Cabinet and Table, Ornaments, Pictures, Stair Carpet, Carpet, Twin Divan Beds (new), Bedsteads (oak), Springs, Hair Mattresses, Wardrobes, Dressing Table and Chest of Drawers, Radiogram and Records, Standard Lamps, Rugs, Lino, Fenders, Hall Furniture, Garden Delph; Lawn Mower, first-class American Gas Cooker, and Miscellaneous Lots.

☞ ON VIEW TUESDAY, 4th APRIL, 2-5 p.m.
TERMS—CASH AND 5 p.c. FEES.

HENRY CONNOLLY
F.N.A.A., M.I.A.A., F.V.I.,
'Phone: 22559. Auctioneer & Valuer, 'Phone: 22559.
13 D'OLIER STREET, DUBLIN.

AUCTION BY ADHOUSE,
WEDNESDAY, 5TH APRIL, AT 1 P.M.
(UNLESS PREVIOUSLY DISPOSED OF),
AT 2 BURGH QUAY.

100 ST. MOBHI ROAD, GLASNEVIN.

Ideally situated, semi-detached, modern, red-brick House, near Botanical Gardens, on 2 bus routes. 2 reception rooms, breakfast room, kitchen, 3 bedrooms, bathroom, sep. w.c.; elec. light; gas. Gardens, garage. G.R., £10. P.L.V., £27. Long lease. Part rem. rates. Seen 12 to 4 p.m.

Messrs. WOODCOCK & SONS, Solicitors, 28 Molesworth Street.

125 GRIFFITH AVE., DRUMCONDRA.

Handsome Detached Modern House, 2 recp., 3 bedrooms, maid's room, kitchen, bath, sep. w.c. Cloakroom, Telephone, attractive gardens front and rear, garage. G.R., £10 10/-. P. L. V., £28. Rates Rem.

Ideally situated, 2d. bus. Seen 3 to 8 p.m. Mon., Wed. & Sat.
Messrs. MICHAEL LARKIN & CO., Solicitors, 51 Dame Street.

ADHOUSE,
(P. MacKEOGH),
AUCTIONEERS (M.I.A.A.) 'PHONE: 21988.
2 BURGH QUAY.

STOKES & QUIRKE

SALE, WEDNESDAY, 5th APRIL, at 2 p.m., AT 33 KILDARE STREET.

BENDEMEER, 177 TEMPLEOGUE ROAD, TERENURE.
VACANT POSSESSION.

Modern Residence, in spotless repair throughout. Accommodation: 2 reception rooms (French window into garden), breakfast room, cloakroom (h. & c. and sep. w.c.), kitchen, Beeston boiler, gas cooker, built-in presses, pantries, etc.; 4 bedrooms, maid's room (h. & c.), bathroom, sep. w.c., hot press.

Large Garage, partially covered yard, and gardens.

On 49, 49a bus routes.

Lease 900 years, subject to £12 10s. Od. per annum. County Dublin Rates. Seen on order.

ARCHIBALD CLARKE, Solicitor, 52 Upper Gardiner Street, Dublin.

FURNITURE SALE,
TUESDAY NEXT, 28th MARCH, at 12 Noon,
AT VALETTA, KILDARE TOWN,

PER INSTRUCTIONS, EXECUTOR OF THE LATE DR. L. F. ROWAN.

SALE INCLUDES: Occasional Tables; Diningroom, Drawingroom Suites; Card Tables, Sideboards, American Roll-top Desk, Typewriter, Chairs, Books, Bedroom Suites, Moffat Electric Cooker and Kettle, Esse Stove (enamelled), in perfect working order; Electrolux, etc.; Garden Seats, quantity of Wire Netting, Deck Chairs, Summer House, Hose, Lady's Bicycle; Ford 10 h.p., 1938 model.

Admission to View and Sale, 1/-.

STOKES & QUIRKE
M.I.A.A. Phone 64895
33 KILDARE STREET, DUBLIN - Also at Clonmel & Fethard

H. J. BYRNE'S AUCTIONS.

On MONDAY NEXT, 27th MARCH, at 12 o'clock,
IMPORTANT PROPERTY AUCTION,
AT THE SALEROOMS, 5 MAIN STREET, BRAY.

LOT 1—Profit Rent of £63 15s. 8d. per annum, payable out of 2 Dargle View Terrace, Bray. Held under Lease for 128 years from 1920, subject to the annual rent of £8. P.L.V., £10.

LOT 2—Profit Rent of £16 9s. Od. per annum, payable out of 3 Dargle View Terrace, Bray. Held under Lease for 128 years from 1920, subject to the annual rent of £8. P.L.V., £7.

Conditions of Sale from J. P. TYRRELL, Esq., LL.B., Solicitor, 9 Main Street, Bray; or from Auctioneer.

On TUESDAY NEXT, 28th MARCH, at 12 o'clock, at
ANNACREVY, ENNISKERRY,
(FOR WM. TOOMEY, ESQ., B.L.).

IMPORTANT DISPERSAL SALE OF CATTLE, HORSES, FARM IMPLEMENTS, ETC., including: 10 Cows (six or first calf), 10 Store Cattle, 15 Calves; 150 Sheep, including 2 and 3-year-old Ewes, Hoggets and Wethers; 3 Working Horses, well-bred Hunters, 60 tons Hay, McCormick Reaper and Binder, McCormick No. 4 Mowing Machine with reaping tackle (as new), Ransome Plough, Ransome Wheel Plough, Howard D.M.B. Plough, Wheel Grubber, 2-part Steel Roller, 3 Harrows, Turnip Sower, Turnip Hay Bogie, Spring Cart, 2 Pulpers, Drill Harrow, 4 h.p. Gas Engine, Circular Saw, Saw Bench and Belting, Oat Bruiser, Cart Harness, Ploughing tackle, 2 ton Endless Chain, Capsels and Weights, Winnowing Machine, Grindstone, Potatoes, White Oats, 14 h.p. Vauxhall Saloon,

BIRTHS, MARRIAGES, DEATHS

Notices in this Column (which must be authenticated) are charged for at 1/- per line (minimum 3/-).

BIRTHS

CAMIER—March 20, 1944, at the Harcourt Nursing Home, to Helen, wife of the Rev. G. E. Camier, Longford, a son.

COVENEY—March 10, 1944, to Mary and Denis Coveney, Iona House, Bird avenue, Clonskea, Dublin, a son (Daniel Joseph).

COWDY—March 14, 1944, at the Clarence Nursing Home, Tunbridge Wells, to Phyll (*née* Holt) wife of Anthony Dallimore Cowdy, a son (stillborn).

FLYNN—March 18, 1944, at Waterford Maternity Nursing Home, to Bessie (*née* Keller), wife of Thomas V. Flynn, William street, Waterford, a son.

GRIFFIN—March 11, 1944, at Coolkenno Hall, Tullow, to Marian, wife of James J. Griffin, "a brother for Betty."

LUKE—March 20, 1944, at the Wentworth Nursing Home, to Doreen, wife of Leslie A. Luke, a son, Gerald Patrick.

MacNEICE—March 12, 1944, at Paignton, Devon, to Betty, wife of George G. MacNeice 7 Burberry Close, New Maldon, Surrey, a son (Philip Duncan).

MERRY—March 10, 1944, at Bosco Nursing Home, to Anne (Babe), wife of T. J. Merry, Silverspring, Breffni road, Sandycove, a daughter (Daria Patricia).

O'NEILL—March 21, 1944, at Stella Maris, Earlsfort terrace, to Millie (*née* Browne), wife of G. Newland O'Neill, 7 Brendan road, Donnybrook, a son.

O'REILLY—February 21, 1944, to Rita (*née* Menzies), wife of Herbert L. O'Reilly, M.Sc., A.R.I.C., 26 Davis road, Clonmel, a daughter (Gabrielle Ann).

RODGERS—On St. Patrick's Day, 1944, to Isabelle, wife of J. D. Rodgers, Mullingar, a son (Patrick John).

THOMPSON—March 18, 1944, at Hatch Street Nursing Home, to Peggy, wife of Arthur F. B. Thompson, of 16 Sydney avenue, Blackrock, a daughter.

MARRIAGES.

ANDERSON and BALDWIN—February 12, 1944, at All Saints' Parish Church, Woodton, Norfolk, by the Rev. J. W. Parker; William J. S., eldest son o. Mrs. F. E. Anderson and the late Thomas A. Anderson, Frankfort, Blackheath Park, Clontarf, Dublin, to Beris, youngest daughter of Mr. and Mrs. E. Baldwin, Hill House, Woodton, Norfolk, England.

BOOTH and BEHR—March 13, 1944, at Saint Alban's Church, Golders Green, London, the Rev. Alan R. Booth, eldest son of Mr. and Mrs. Edwin W. Booth, to Irmgard P. Behr, younger daughter of the late Dr. Behr and Mrs. Behr.

CORCORAN and MOONEY—January 5, 1944, at St. Mary's Church, Haddington road, with Nuptial Mass and Papal Blessing, by Rev. B. Harley, assisted by Rev. S. Turner, S.J., Claude, son of the late Mr. and Mrs. Patrick E. Corcoran, Oakley Park, Birr, to Eva, daughter of the late Mr. Philip Mooney, 82 Iona road, Glasnevin, and Mrs. Mooney, 48 Northumberland road, Ballsbridge.

MOLLOY and MOONEY—January 5, 1944, at St. Mary's Church, Haddington road, with Nuptial Mass and Papal Blessing, by Rev. B. Harley, C.C., assisted by Rev. S. Turner, S.J.; James Molloy, Solicitor, Ardara, Co. Donegal, son of Mr. and Mrs. S. Molloy, Waterloo road, Londonderry, to Irene, daughter of the late Mr. Philip Mooney, 82 Iona road, Glasnevin, and Mrs. Mooney, 48 Northumberland road, Ballsbridge.

O CARROLL and MURPHY—February 9, 1944, at SS. Peter and Paul's Church, Cork (with Nuptial Mass and Papal Blessing), by Rev. D. Hallissey, C.C., Doneraile (cousin of the bride), assisted by Rev. J. M. Twomey, M.S.C. Superior, Sacred Heart College, Cork, and Rev. R. Scriven, M.S.C., Cork; Joseph, third son of Joseph and Mrs. O Carroll, St. Mary's terrace, Arklow, to Agnes, youngest daughter of James and Mrs. Murphy, Gurrane House, Bandon.

SILVER WEDDING

WALLIS and BROWNE—On 26th March, 1919, at All Saints, Grangegorman, by the Rev. R. Warrington, William Frederick Wallis, to Emily Barbara Browne. Present address Bank House, 2 Addiscombe road, Croydon.

DEATHS

BLENNERHASSETT—February 26, 1944, at the residence of his son-in-law, Thomas Stephens, Rathpogue, Milltown, Arthur Blennerhassett, Glenageenty, Ballymacelligott, Co. Kerry. "Peace, perfect peace."

BROWNLOW—March 24, 1944 (suddenly), at the Meath Hospital, Dublin, George Francis, of Nenagh, and 1 Ellerslie Villas, Bray, much-loved husband of Violet Brownlow. Funeral at Delgany, after Service at the Parish Church, 3 p.m., Monday, 27th inst.

COCHRANE—March 24, 1944, at his residence, Graughlough, Bailieborough, Richard Cochrane. Deeply regretted. Funeral to family burial ground to-morrow (Sunday), 2 o'clock (summer time).

CORRIGAN—March 24, 1944, at his residence, Main street, Abbeyleix, Samuel George, youngest son of the late John and Susan Corrigan, Cappagh, Ballon, Co. Carlow, and beloved husband of Mary (Evie) Corrigan. "Thy Will be done." Funeral to Abbeyleix Church to-morrow (Sunday), 5 o'clock (S.T.).

DAVIS—March 23, 1944, at The Manse, 60 Tyrconnell road, Inchicore, Dublin, Rev. Philip Davis, Pastor of Kilmainham Congregational Church, in his 90th year, loved and loving husband and father. Funeral arriving Mount Jerome, 10.45 a.m., to-day. "I know that my Redeemer liveth." Bristol and Bath papers, please copy.

DOWNEY—March 23 1944, at the University College, Cork, Joseph Downey, M.Comm. Dearly-loved and deeply mourned R.I.P. Masses and prayers requested.

FLEMING—March 24, 1944, at her residence, 15 Vavasour square, Sandymount, Hanna, widow of the late John Fleming. Deeply regretted. Funeral arrangements later.

FORREST—March 23, 1944, at King's Fort, Moynalty, Co. Meath, Mary Cavanagh Forrest. R.I.P.

GRIFFITH—March 23, 1944, at Our Lady's Hospice, Dublin, Norah, widow of Joseph J. Griffith, 54 Eccles street and 53 Mary street. Deeply regretted by her sons and daughter. R.I.P. Remains were removed yesterday to St. Joseph's, Berkeley road. Funeral after 10 o'clock Mass to-day (Saturday) to Glasnevin.

GRAINGER—March 24, 1944, at her residence, South square, Macroom, Mary Grainger, widow of John Grainger. "At rest." Funeral strictly private.

LANGTRY—March 23, 1944, at his residence, 2 Dhu Varren Park, Portrush, William, beloved husband of Isabella Langtry. House and funeral private. No flowers, please.

O'CONNELL—March 24, 1944, at the Mater Hospital, Dublin, W. E. R. (Liam) O'Connell, late of 78 Rathgar road, Dublin, and Civil Service Commission. Deeply regretted by his wife and family, mother, sister, brothers, brothers-in-law, and sisters-in-law. R.I.P. Remains will be removed to-morrow (Sunday), at 1 o'clock, from the Hospital to the Church of the Three Patrons, Rathgar. Funeral on Monday morning, after 10 o'clock Mass, to Dean's Grange.

SHAW (Longford)—March 24, 1944, at Clonturk, Jane, daughter of the late James Shaw. Deeply regretted. Funeral to Ballymacormack to-morrow, (Sunday) 3 o'clock (summer time).

SPARROW—March 24, 1944, at her residence, Plas Merdyn, Church road, Holywood, Co. Down, Violet Mabel, wife of George F. Sparrow.

TALLIN—March 24 1944 (suddenly), at Cloverhill, Sixmile Bridge, Anne Windsor Tallin. Funeral, Sixmile Bridge Parish Church, 5 o'clock (new time) to-day (Saturday).

TERRY—March 22, 1944, Elizabeth Anna (*née* Plewman), loving wife of Ernest Terry, of 5 Abbot's Way, Southampton.

TURTLE—March 23, 1944, at the residence of his daughter, Main street, Baltinglass, Co. Wicklow, Joseph Frederick Turtle, in his 83rd year. Deeply regretted by his son and daughters. Funeral to-day (Saturday) at 3 o'clock (S.T.) to Baltinglass Cemetery.

ANNOUNCEMENTS received late for this column will be found in Page 3.

ACKNOWLEDGMENTS

DUFF—Mr. and Mrs. Cecil Duff, 95 Strand street, Skerries, wish to thank all those who sympathised with them in their recent sad bereavement, and hope that they will accept this acknowledgment.

The parents and relatives of the late **John (Jack) Fanning**, 11 Portobello road, Dublin, wish to thank sincerely all who sympathised with them in their recent sad bereavement, those who sent Mass cards, flowers, telegrams and letters of sympathy; also those who called and attended the funeral. Trusting this will be accepted by all in grateful acknowledgment.

MOHAN—The widow, brothers and sister of the late John Mohan, of Blackrock, Co. Dublin, and of 143 Winchmore Hill road, Southgate, London, desire to express their sincere thanks and deep indebtedness to all those who sent Mass cards, wreaths, telegrams and letters of sympathy in their recent sad bereavement, and who attended the funeral. They regret it would be almost impossible to deal with each one individually, and hope that this will be accepted by all in grateful acknowledgment.

PERRY—Mrs. Perry and family desire to thank all those who so kindly sent letters or telegrams of sympathy in her recent bereavement, and hope this will be accepted by all in grateful acknowledgment.

IN MEMORIAM

COLLOPY—In loving memory of darling mother, who entered into Rest 25th March, 1936. "Peace, perfect peace." Inserted by her loving daughter, Gladys.

(Continued in next column.)

PERSONAL

OWING to pressure on our space today, many advertisements ordered for this issue are unavoidably held over.

THE SOUTH OF IRELAND ELECTRIC (ARC) WELDING CO., LTD.

FOR SALE: The Goodwill and Plant and Machinery of this old-established business. The Plant consists of a complete mobile Electric Arc Welding Unit and living Van to accommodate three men, petrol driven (necessary petrol supplies granted). The Plant is in first class condition and the Company has an excellent connection all over the country. For further particulars apply to—

CRAIG, GARDNER and CO.,
39/41 Dame street, Dublin.

NEW ADDRESS.
J. MORGAN, HATTER,
MOVES TO
24 SOUTH ANNE STREET
(from 19 Duke street).
OPENING FRIDAY, 31st MARCH.
NEW STOCK.
LATEST STYLES.

DARLEY SALES.
WEDNESDAY, 5th APRIL, 1944, at 2.30 p.m., Public Auction of Furniture, Pictures, Garden Effects, Tools, etc., etc., at our Auction Rooms, No. 34 Lower Abbey street, Dublin. On View day previous to Sale, from 2 to 5 p.m.—DARLEY & COY., Auctioneers and Valuers, 34 Lr. Abbey st. Tel. 21789.

FEE Farm and Leasehold Rents out of City Property, 41 lots, being portion of the Dublin estate of Col. Sir J. J. Jervis-White-Jervis will be offered for sale by auction on Tuesday and Wednesday next at James H. North and Co. estate salerooms, 110 Grafton street. Full particulars and printed Conditions of Sale on application.

THE RELIANCE WELDING WORKS, SHAW ST., DUBLIN.
OXY-ACETYLENE WELDING SPECIALISTS.
All Classes of Welding and Brazing Undertaken.
Work carried out in our Works or on Customers' Premises.
Farm Implements Repaired.
'Phone: LET US QUOTE YOU. 21212.

TIMBER.—We require 200 tons of 3' and 6' lengths split, each week; also any quantity of 10' blocks. Quote price F.O. Canal Barge or F.O.R. ANDREW J. FENNESSY, LTD., Clondalkin, Co. Dublin. 'Phone 37.

JOHN C. PARKES and Sons, Ltd., Coombe, Dublin. BRASS RABBIT SNARES, with CORDS. RABBIT TRAPS, COMMON & DORSET. WHOLESALE ONLY.

GOLF Professional, with wife qualified to cater, Wanted for Southern Golf Club, 18 holes. Free apartments. Reply, stating salary, copies references, to Box Z 3024, Golf.

WANTED, Nursery or Market Garden near Dublin (or ground for same), to rent or purchase. State area, number and sizes of Glasshouses, whether heated, if Dwellinghouse available. Terms, etc., Box Q 251.

ANTIQUES WANTED.
DIAMOND Jewellery. Important pieces of Antique Silver, Furniture, China, Paintings, anything antique and interesting.
W. E. A. REILLY,
The Antique Galleries, 47 Nassau St. (next door to Jammet's Restaurant), Dublin. 'Phone 74256.

DIABOLO SEPARATORS (IRELAND) LTD. wish to advise their numerous clients that they have removed to more central and commodious premises at 11 LEINSTER STREET (NASSAU ST.), to which address all enquiries for Separators and Spare Parts should be sent. 'Phone 62079.

BROOKS, THOMAS AND CO., LTD., DUBLIN. BATHS, BASINS, SHOWER FITTINGS, TOWEL RAILS, SPLASHBACKS.

WALL DECORATIONS.
Borders and Panelling used with Water Paint make very effective decorations. Inspection invited.
THOS. DOCKRELL, Sons & Co., Ltd., Dublin

THE "CAPITAL" COFFEE (Regd.) IS VERY GOOD.
In ¼lb. and ½lb. Sealed Packets.

WANTED
OLD Cameo Brooches, Gold Bracelets, Diamond Rings, Diamond Brooches, Diamond Jewellery, Silver Tea Sets, Trays, Spoons, Forks, etc., and Old Gold.
J. W. WELDON,
Jeweller and Silversmith,
55 CLARENDON STREET,
(Opposite Wicklow Hotel),
'Phone DUBLIN. 71638.

ANTIQUES PURCHASED.
GOOD Old Pictures, Fine Antique Furniture, China, Silver and Jewellery. High Cash Prices.
R. HAMILTON-HUNTER,
47 Dawson Street Dublin.
Next door to Royal Hibernian Hotel. Tel. 75794.

OVERCOATS, Suits, Costumes turned by expert tailors; good class clothes only.—Murphy Bros., 6 D'Olier street, Dublin.

QUANTITY Surveyor requires first-class Assistant. Applications to Box Q 1350.

COKE Breeze, good quality, required. State quantity and price ex-stock Box Q 1740.

THE latest and best guide to Europe's battlefronts—"The Irish Times" War Map—is now on sale. Price 1/- (by post 1/3).

A.R.P. EQUIPMENT, STIRRUP PUMPS, AND CLOSETS APPROVED PATTERNS IN STOCK.
BAXENDALE & CO., LTD., CAPEL STREET, DUBLIN.

LOST AND FOUND
SUBSTANTIAL Reward for Return of Suitcase, missing off No. 10 bus, between Ballast Office and Doyle's Corner, Saturday, 18th inst., about 5 o'clock. Bring 367 North Circular rd. Police notified.

DUBLIN—LIVERPOOL
Speed in Comfort and Security with
Aer Lingus TEO.
(IRISH AIR LINES)
UPR. O'CONNELL ST., DUBLIN.
Telephone: 72872 (4 lines).

PORTLAND CEMENT
And All Building Materials.
C. P. GLORNEY, LTD.
GEORGE'S QUAY, DUBLIN.

(Continued from previous column.)

IN MEMORIAM.

CUTHBERTSON—In ever-loving remembrance of our darling Dorothy, called from us to our Eternal Home on 26th March, 1936.
"Where again we shall meet,
When the day dawns and the shadows flee away."

CUTHBERTSON—In remembrance of our Dorothy, March 26th, 1936.
"There is a Life above,
Unmeasured by the flight of years,
And all that Life is Love."—
Ruthie and Kathleen.

HEARD—In ever-loving memory of Wilson H. Revnel Heard, 15 Wellington road, died 25th March, 1941.

HOGG—Fifth Anniversary—In loving memory of my dear husband, William Hogg, Sandymount, who died March 25th, 1939. R.I.P. Masses offered.

WAKELY—March 26, 1942, in ever-living memory of William George, our beloved devoted father.—Vera and Phyllis.

Phone 62607 NICHOLS Estd. 1814.
COMPLETE FUNERAL FURNISHERS, Coffins, Horse and Motor Funerals, etc.
PRIVATE MORTUARY.
LOMBARD ST. (WESTLAND ROW).

MILLER & BRAY LTD.
Phone Bray 145 Gen. Collier. Bray

Watson's Wreaths
Telegrams: Quickness, Dublin. Tel. 74258
WATSON'S, 31 NASSAU ST.

FARRELL'S
FUNERAL UNDERTAKERS,
66 MARLBOROUGH STREET

28/27 Grafton St. Telegrams: "Pineapple, Dublin."
Knowles Wreaths
PROMPT DESPATCH.

WILLIAM FANAGAN,
UNDERTAKER,
54 AUNGIER STREET.

WREATHS, BOUQUETS, CUT FLOWERS
From our Nursery at Shortest Notice. City 'Phone: 23273. Nursery 'Phone: 35864.
BRADSHAW, ARTANE.

COUNTY OF CLARE.
SAND PARK DAIRY, KILKEE.
VALUABLE REGISTERED DAIRY PREMISES.
With delightfully compact Slated Residence, containing 6 apartments, bathroom, electric light; well-equipped cow-houses, dairy, with frigidaire and bottling plant. 41¼ Acres. Annuity to I.L.C., £7 7/-. P.L.V., £33 10/.
TO BE SOLD BY PUBLIC AUCTION, On the Lands,
On WEDNESDAY NEXT, MARCH 29th, At 2 p.m. (S.T.).
By instructions of Mrs. K. Shannon.
Immediately after the Sale of the Farm the entire bawn of 17 Dairy Cows, Cobs, Milk Float, Implements and Dairy equipment will be Sold.
Messrs. M. KILLEEN & CO., Solicitors, Kilrush.
LOUIS DE COURCY,
M.I.A.A., Auctioneer and Valuer,
7 GLENTWORTH STREET, LIMERICK.
'Phone 589.
AND CLONARA.

HORSES.

10 SURPLUS ARMY DRAUGHT HORSES,
By Order of the Minister for Defence.
Also FOR OTHER ACCOUNTS:
4 HORSES suitable for Draught or Saddle, 4 YOUNG HORSES, Broken and Hunted (in the Book). Pedigree at Sale.

SALE BY AUCTION at CLARKE'S YARD, 13 MONTPELIER HILL, at 2 p.m. on WEDNESDAY NEXT, 29th MARCH.

On View between 10 a.m. and 12.30 p.m. on day of Sale.

Catalogue on application.

STOKES & QUIRKE,
M.I.A.A., Phone 64895.
33 KILDARE STREET, DUBLIN.
Also at CLONMEL and FETHARD.

SALES BY GAVIN LOW, LTD.

BALBRIGGAN LIVE-STOCK SALE,
On MONDAY NEXT,
At 12 o'clock.

STORE CATTLE SALE,
At 50 PRUSSIA STREET, DUBLIN, EVERY WEDNESDAY, at 11 o'clock. Entries Invited.

GRAZING LAND TO LET.
16¼ ACRES AT BALLYMACARNEY, THE WARD.
GAVIN LOW, LTD.,
M.I.A.A.,
50 PRUSSIA STREET, DUBLIN.

COUNTY TIPPERARY.
DEMOLITION SALE.
By instructions of Messrs. Tubex, Ltd., who have purchased Rockforest House for demolition purposes, to Sell by Auction,
AT ROCKFOREST
(Within 5 miles of Roscrea and 3 of Ballybrophy),
On WEDNESDAY, MARCH 29th
At 12 o'clock (S.T.).
200 Joists, Flooring Boards, complete Windows, Marble and Iron Mantelpieces, 2 Copper Cylinders, Bath, Wash-hand Basin, Flooring Tiles, Slates; Glass House, 37' x 20'; Lift and Force Pump; Doors, complete with frames, and a large quantity of other valuable Building Material.
Terms—Strict cash, with 5 per cent commission.
CARROLL & McCUTCHEON,
Auctioneers and Valuers,
NENAGH.

CAPPAGH HOUSE,
5 miles from DUNGARVAN and CAPPOQUIN, CO. WATERFORD.
AUCTION OF SUPERIOR ANTIQUE AND MODERN HOUSEHOLD FURNITURE, SILVER, SHEFFIELD PLATE, CHINA, CUT GLASS, OIL PAINTINGS, BABY FORD CAR, Etc.
JOHN CONDON & SON have been instructed by Perceval A. Usher, Esq., to SELL BY PUBLIC AUCTION (following the Sale of the Property), commencing 12 noon (S.T.) each day, on TUESDAY NEXT, 28th MARCH, and WEDNESDAY, 29th MARCH, 1944.
No Catalogues.
JOHN CONDON & SON,
M.I.A.A., Auctioneers and Valuers, YOUGHAL, CO. CORK. Estd. 1869.

IT'S SATURDAY, READERS!

I'm not rushing for the "Gas,"
I'm rushing FOR MY
Lemon's PURE SWEETS
The Quantity is rationed but THE QUALITY IS MAINTAINED

NEW CLOTHES FOR OLD
Your old discarded garments can be made to look and wear like new IF TURNED AND RE-TAILORED BY US.
Breast-pocket and button-holes as before turning. Re-cutting and Re modelling in every make of garment. Perfect fitting. Country orders prompt attention. Phone 61897
CLEANING, DYEING REPAIRING.
LINCO SERVICE, LTD.,
Clothing Renovators Since 1898, 15 Leinster St., and Branches.

J. J. O'HARA & Co., Ltd., Lincoln Place, DUBLIN. Baths, Lavatories, Tiles, Tubes, Pipes, Paints, Varnishes. 'Phones 61576/7/8.

Children's Colds Go More Quickly
... when you help nose, throat, and chest ALL at once!
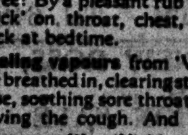
A CHILD'S cold puts nose, throat, and chest all in danger. How can you help all three? By a pleasant rub with 'Vick' on throat, chest, and back at bedtime.
Healing vapours from 'Vick' are breathed in, clearing stuffy nose, soothing sore throat, relieving the cough. And . . .
Like a poultice, 'Vick' warms away chest tightness.
This double action brings quick comfort, and, continuing for hours, breaks up most colds overnight!
VICK BRAND VAPOUR-RUB

JAMES H. NORTH & CO.'S SALES AT 110 GRAFTON STREET.

TUESDAY NEXT, AT 2 P.M.,
PORTION OF THE DUBLIN ESTATE OF COL. SIR J. H. JERVIS WHITE-JERVIS, Deceased.
FEE-FARM & LEASEHOLD RENTS OUT OF FEE-SIMPLE CITY PROPERTY.
LOTS 1 to 20.

Lot 1.—£47 15s. 6d. PER ANNUM out of the freehold premises 17-18-19 Little Mary St. and 32-33 East Arran St. payable under lease for 99 years from 25th March 1889. P.L.V. £76.
Lot 2.—£9 11s. 0d. PER ANNUM out of freehold premises 27 Little Mary St., payable under lease for 99 years from 25th March, 1885. P.L.V. £12.
Lot 3.—£10 1s. 0d. PER ANNUM payable out of the freehold premises 26 Little Mary St. under lease for 99 years from 25th March, 1883. P.L.V. £16.
Lot 4.—£25 PER ANNUM payable out of freehold premises 34 East Arran St. and 14-16 Little Mary St. under lease for 99 years from 25th March, 1911. P.L.V. £44.
Lot 5.—£9 11s. 0d. PER ANNUM payable out of freehold premises 7 Parnell St. (corner premises) under lease for 99 years from 29th September, 1937. P.L.V. £18.
Lot 6.—£10 0s. 6d. PER ANNUM payable out of freehold premises 8 Parnell St. under lease for 99 years from 29th September, 1933. P.L.V. £20.
Lot 7.—£10 PER ANNUM payable out of premises rear of 7-8 Parnell St. (now known as 15 Jervis Lane, Upper) under lease 99 years from 29th September, 1937.
Lot 8.—£28 PER ANNUM payable out of Fee-simple premises 9-10 Parnell St. under lease for 99 years from 1926. P.L.V £48.
Lot 9.—£50 PER ANNUM out of freehold premises 13 Parnell St. and 20 Stafford St. under lease 150 years from 1st November, 1934. P.L.V. £60.
Lot 10.—£16 PER ANNUM payable out of freehold premises 16-17 Parnell St. under lease for 99 years from 1st April, 1921. P.L.V. £28.
Lot 11.—£17 12s. 8d. PER ANNUM payable out of 18-19-20 Parnell St. under lease for 150 years from 29th September, 1819. P.L.V £64.
Lot 12.—£24 PER ANNUM payable out of the freehold premises 39 Jervis St. under lease for 150 years from 1st July, 1899. P.L.V. £24.
Lot 13.—£5 PER ANNUM payable out of freehold premises 41 Jervis St. under lease for 99 years from 1st October, 1930. P.L.V. £21.
Lot 14.—£18 PER ANNUM payable out of freehold premises 42 Jervis St. under lease for 99 years from 1st April, 1921. P.L.V. £35.
Lot 15.—£5 14s. 6d. PER ANNUM payable out of the freehold premises 44 Jervis St., now held on yearly tenancy in continuation of an expired lease. P.L.V. £15.
Lot 16.—£15 PER ANNUM payable out of the freehold premises 45 Jervis St. under lease for 60 years from 29th September, 1941. P.L.V. £14.
Lot 17.—£5 10s. 0d. PER ANNUM out of the freehold premises 46 Jervis St. under lease for 125 years from 1st August, 1899. P.L.V. £17.
Lot 18.—£7 13s. 0d. PER ANNUM out of the freehold premises 47 Jervis St. under agreement for lease for 150 years from 25th December, 1884. P.L.V. £22.
Lot 19.—£26 11s. 10d. PER ANNUM out of the freehold premises 48-49 Jervis St. under fee-farm grant dated 25th November, 1902. P.L.V. £37.
Lot 20.—£23 PER ANNUM out of the freehold premises 50-51 Jervis St. under agreement for lease for 99 years from 25th June, 1876. P.L.V. £32.

WEDNESDAY NEXT, 2 P.M.,
LOTS 21 to 41.

Lot 21.—£18 PER ANNUM out of freehold premises 52 Jervis St. under lease for 50 years from 25th September 1940. P.L.V. £17.
Lot 22.—£63 1s. 6d. PER ANNUM out of freehold premises 8-12 Stafford St. under lease for 99 years from 29th September, 1932. P.L.V. £87.
Lot 23.—£25 PER ANNUM out of freehold premises, 13 Stafford St., under lease and reversionary lease, the latter for 86½ years, from 25th March, 1945, at £25 per annum. P.L.V. £58 11s. 0d.
Lot 24.—£11 PER ANNUM out of freehold premises 17 Stafford St. under lease for 50 years from 25th September, 1940. P.L.V. £12.
Lot 25.—£19 PER ANNUM out of freehold premises 18 Stafford St. under lease for 50 years from 25th September, 1940. P.L.V. £13.
Lot 26.—£17 12s. 8d. PER ANNUM out of freehold premises 23 Stafford St. (formerly 21 Stafford St. and so described in lease) under lease for 999 years from 25th March, 1806 P.L.V. £23 10s. 0d.
Lot 27.—£50 PER ANNUM out of freehold premises 29-30 Stafford St. under lease for 99 years from 1st April 1929. P.L.V. £61 10s. 0d.
Lot 28.—£25 PER ANNUM out of freehold premises 31 Stafford St. under lease for 93½ years from 1st October 1934. P.L.V £31 10s. 0d.
Lot 29.—£60 PER ANNUM out of premises rear of 24-28 Stafford St., known as 10-11-12-12A-13 Jervis Lane, Upper, under lease for 150 years from 25th June, 1928. P.L.V. £63.

HOUSES LET TO WEEKLY TENANTS.

Lot 30.—No. 20 Little Mary St. Freehold. Tenants' rents £49 11s. 0d. per annum. P.L.V. £24.
Lot 31.—11-12 Parnell St Freehold. Tenants' rents £74 17s. 0d. P.L.V £31 10s.
Lot 32.—14-15 Parnell St. Freehold. Tenants' rents: No. 14, £35 9s.; No. 15, £30. P.L.V. £30.
Lot 33.—40 Jervis St. Freehold. Tenants' rents £46 16s. 0d. P.L.V. £21.
Lot 34.—43 Jervis St Freehold. Tenants' rents £48 7s. 6d. P.L.V. £15.
Lot 35.—14 Stafford St. Freehold. Tenants' rents £60 6s. 9d. P.L.V. £22 10s. 0d.
Lot 36.—15 Stafford St. Freehold Tenants' rents £65 8s. 6d. P.L.V. £22 10s. 0d.
Lot 37.—16 Stafford St. Freehold Tenants' rents £52 2s. 3d. P.L.V. £22 10s. 0d.
Lot 38.—19 Stafford St Freehold. Tenants' rents £53 10s. 3d. P.L.V. £16.
Lot 39.—21-22 Stafford St. Freehold Tenants' rents £79 5s. 9d. P.L.V. £23.
Lot 40.—24-25 Stafford St. Freehold. Tenants' rents £146 11s. 6d. P.L.V. £52.
Lot 41.—28 Stafford St. Freehold. Tenants' rents £74 1s. 0d. P.L.V. £27.
NOTE.—The rents paid by weekly tenants for Lots 30-41, inclusive, are paid very satisfactorily.
STOPFORD & TURNER, Agents for the Estate, 13 Anglesea St., Dublin.
ROOKE & BEERS, Solicitors having Carriage of Sale, 6 Merrion Square

TUESDAY, 4th APRIL,
ATTRACTIVE FEE-SIMPLE INVESTMENT.
46 FLEET STREET,
Held under conveyance in Fee-simple free of rent, and let on lease to a leading firm of Solicitors for a term of 21 years from 1932 at the annual rent of £200 over and above rates and taxes, with a covenant of renewal for a further 21 years at the same rent. Tenants have power to surrender at the end of every completed term of seven years. Landlord insures and keeps roof, outside walls, and outside of premises in repair. An important, well-situated building, four storeys over basement, with spacious return building, the entire extending to laneway at rear, a depth of about 130 feet. The building has a strong room.
JOYCE & JOYCE, Solicitors, 128 Stephen's Green.

TUESDAY, 18th APRIL,
THE WHITE HOUSE, 1 RIVERSDALE AVE., BUSHY PARK ROAD
(UNLESS PREVIOUSLY DISPOSED OF BY PRIVATE TREATY).
Pleasantly situated, detached House, modern, non-basement, with garden and garage; drawingroom with door to garden diningroom, study, four bedrooms (one with h. & c. and door to verandah), bathroom, heated linen press with immersion heater, kitchen with Beeston boiler and New World gas cooker. Close to tram.
Lease 240 years from 1936, subject to £13 per annum. P.L.V., £28.
A. FORREST HUSSEY LL.B., Solicitor, 4 Leinster Street, South.

CITY INVESTMENT.
13 FOWNES STREET.
A fine, modern Building, recently reconstructed, central heating; side walk opening for goods entrance; frontage 21 feet, depth about 55 feet; three floors, and dry concrete floored basement.
Held for 250 years from July, 1908 subject to £20 per annum. Sub-leased for 20 years from 1st February, 1936, at £325 per annum, landlord paying rates. P.L.V., £65, and showing a present profit rent over head rent and rates of about £239 per annum. An attractive Investment in well-situated, modern premises.
VINCENT & BEATTY, Solicitors, 62 Dame Street.

WELL SECURED PROFIT RENT.
£12 10s. 0d. PER ANNUM well-secured Profit Rent out of 5 & 6 McMAHON STREET, SOUTH CIRCULAR ROAD. Held for 900 years from 1875, subject to £6 6s. 0d. per annum, now adjusted to £6 1s. 0d.
NO. 5 has been sub-leased for 850 years from 1921 at £6 1s. 0d., and NO. 6 for 99 years from 1903 at £12 10s. 0d. per annum.
Messrs. BEAUCHAMP & ORR Solicitors, 5 Foster Place.

PRELIMINARY NOTICE.
MISS RACHEL MAHAFFY, Deceased.
63 PARK AVENUE, SIDNEY PARADE.
Semi-detached, non-basement Residence of exceptional charm, open outlook back, front and side. Interesting room arrangement. Full details in future advertisement.
MAXWELL WELDON & CO. Solicitors, 15 Eden Quay.

FURNITURE SALES.
SALE THURSDAY NEXT.
4 GROSVENOR ROAD, RATHMINES.
MODERN FURNITURE, SAFE, ROLL-TOP DESK, etc.
Chesterfield Suite in tapestry, with Cushions, and another upholstered in rexine; Display Table, Sheraton Bureau, Lounge Chairs, good Carpets, Occasional Chairs and Tables, Modern Diningroom Furniture in mahogany, Sets Chairs, Dining Table, Walnut Enclosed Sideboard, Oak Dining Table, Hall Chairs, Carved Lamp Stand, American Roll-top Desk, Philco Radio, Electric Fittings, Mahogany Falling-leaf and other Tables, Standing Coat Stand, Dinner Wagon; Modern Bedroom Suites in oak and walnut, with Modern Bedsteads and Mattresses; Bed Settee, Wardrobes, Wall Mirrors, and usual Furnishings; Shop Scales (weighing 2lbs.), Bootmaker's Machine, Dental Chair, Fireproof Safe in stand, Gramaphone, Hand-sewing Machine, Mangle, etc.
ON VIEW WEDNESDAY NEXT.

SALE TUESDAY, 4th APRIL.
21 UPPER MOUNT STREET.
FURNITURE AND EFFECTS,
Including: Chesterfield Suites, Set of Oak Diningroom Chairs, Pull-out Diningroom Table, Writing Table, Mirrors, Oak Gate-legged Falling-leaf Table, Circular Louis Table, Couches, Dinner Wagons, Lounge and Easy Chairs, Card Tables, Curtains, and usual Drawingroom and Diningroom Furniture; Mahogany Wardrobe and Drawers, Duchesse Pair, Mahogany Cheval Mirror, Inlaid Mahogany Wardrobe, Mahogany Toilet Tables with mirrors, Chests Drawers, Wardrobes (one with break-front), and usual Bedroom Furniture and Fittings, Bedsteads, Spring and Hair Mattresses, etc.; Kitchen Furniture and Utensils, etc.
On View day previous from 10 to 5.

APRIL FINE ART SALE,
AT ROOMS, 110 GRAFTON STREET.
SILVER, JEWELLERY, PICTURES, ANTIQUE FURNITURE AND COLLECTABLE ITEMS.

JAMES H. NORTH & CO.,
Auctioneers, 110 GRAFTON STREET.

TORMEY BROTHERS' SALES.

FOR PRIVATE SALE OR LETTING.
NEWPORT HOUSE, NEWPORT, CO. MAYO.

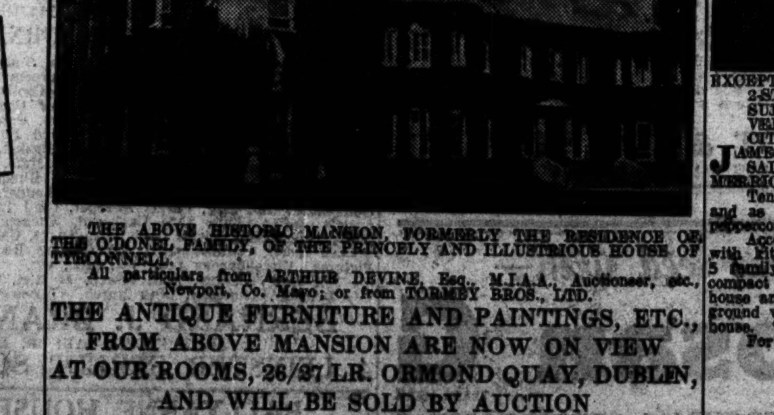

THE ABOVE HISTORIC MANSION, FORMERLY THE RESIDENCE OF THE O'DONEL FAMILY, OF THE PRINCELY AND ILLUSTRIOUS HOUSE OF TYRCONNELL.
All particulars from ARTHUR DEVINE, Esq., M.I.A.A., Auctioneer, etc., Newport, Co. Mayo; or from TORMEY BROS., LTD.
THE ANTIQUE FURNITURE AND PAINTINGS, ETC., FROM ABOVE MANSION ARE NOW ON VIEW AT OUR ROOMS, 26/27 LR. ORMOND QUAY, DUBLIN, AND WILL BE SOLD BY AUCTION TUESDAY NEXT, 28th MARCH, at 12 o'clock Noon.
PAINTINGS SOLD AT 3.30 P.M.
CATALOGUES OF PAINTINGS ON APPLICATION.
TO BE SOLD FOR OTHER ACCOUNTS: Set of 8 superior Mahogany Ladder-back Chairs, Mahogany Rope-edge Oval-ended Diningroom Table, fitted with glass tops, 10ft. extended; Chippendale Mahogany Sideboard, 10 fine Mahogany Spoon-back Diningroom Chairs, Inlaid Mahogany Diningroom Furnishing, Mahogany Bureau and Bookcase, Mahogany Secretaire and Bookcase, etc., etc.
HOUR OF AUCTION: 12 O'CLOCK NOON, TUESDAY NEXT.
TORMEY BROS., LTD., M.I.A.A.,
AUCTIONEERS, 26/27 LR. ORMOND QUAY, DUBLIN.
PHONE 21293.

FOR OTHER AUCTIONS SEE PAGE 5

JACKSON STOPS & McCABE

BY DIRECTION OF THE EXECUTORS OF THE LATE
LADY MAURICE FITZGERALD.
IMPORTANT FINE ART AND ANTIQUE FURNITURE SALE AT.
JOHNSTOWN CASTLE, WEXFORD.

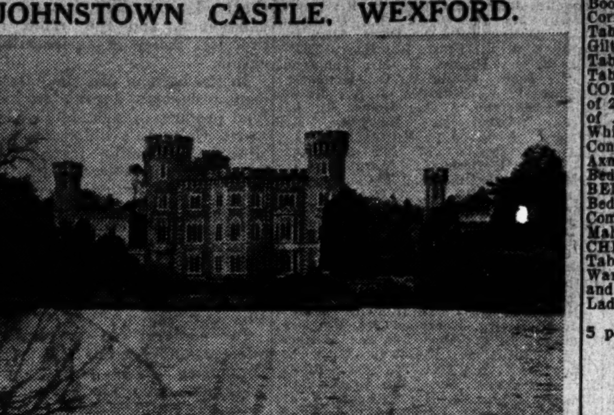

JOHNSTOWN CASTLE FROM THE LAKE.

THE DATE FIXED FOR THE COMMENCEMENT OF THIS OUTSTANDING AUCTION SALE IS MONDAY, 1st MAY, 1944, AT 12 NOON EACH DAY. THE GOODS WILL BE ON VIEW ON THE THURSDAY, FRIDAY AND SATURDAY PREVIOUS (27th, 28th and 29th APRIL) FROM 10 A.M. UNTIL 5 P.M.

WE HAVE COMPLETED THE COMPILATION OF THE CATALOGUE, WHICH IS EXPECTED TO HAND FROM THE PRINTERS EARLY IN APRIL, AND WILL BE AVAILABLE TO THE PUBLIC AT 2/6 PER COPY. ADMISSION TO THE VIEW AND SALE WILL BE BY CATALOGUE ONLY.

FULLY LICENSED BAR AND REFRESHMENTS AVAILABLE DURING DAYS OF VIEW AND SALE.

FURTHER INFORMATION REGARDING THIS MOST IMPORTANT SALE CAN BE HAD FROM THE AUCTIONEERS AT THEIR OFFICES IN COLLEGE GREEN, DUBLIN, OR FROM THE SOLICITORS FOR THE EXECUTORS, MESSRS. THOMAS CROZIER & SON, 14 ELY PLACE, DUBLIN.

THE FINE ARTS.
AT OUR COLLEGE GREEN GALLERIES.
OUR NEXT FINE ART SALE WILL TAKE PLACE EARLY IN APRIL. AS THESE SALES IN OUR GALLERIES ARE BECOMING INCREASINGLY POPULAR, AND IN ORDER TO AVOID OVERCROWDING THE SALEROOMS, WE SHOULD APPRECIATE EARLY INTIMATION FROM OWNERS WISHING TO INCLUDE JEWELLERY, SILVER, FINE ART OR OTHER SUITABLE PIECES IN THIS FORTHCOMING AUCTION. WE ARE IN A POSITION TO TAKE IN GOODS AT ANY TIME, AS WE HAVE LARGE DRY STORAGE ACCOMMODATION AVAILABLE. ON RECEIPT OF 'PHONE CALL (DUBLIN 21601) OUR REPRESENTATIVE WILL CALL IN THE DUBLIN AREA TO INSPECT SUITABLE ITEMS AND ADVISE OWNERS, FREE OF CHARGE.

AUCTION SALE, THURSDAY, 13th APRIL, 1944,
AT OUR COLLEGE GREEN SALEROOMS, at 2.30 p.m.,
FEE-SIMPLE GROUND RENTS AMOUNTING TO PER £40 16s. 0d. ANNUM,

As follows: 65/66 BLESSINGTON STREET. Rent, £12 9s. 6d., payable under Lease dated 30th May, 1822, for a term of 900 years from 25th March, 1822	£12	9	6
67/68 BLESSINGTON STREET. Rent, £16 0s. 10d., payable under Lease dated 30th May, 1822, for a term of 900 years from 25th March, 1822	£16	0	10
69, 70 & 71 BLESSINGTON STREET. Rent, £12 5s. 8d., payable under Lease dated 28th October, 1803, for 990 years from 25th March, 1803	£12	5	8
	£40	16	0

TOTAL P.L.V., £165
Further particulars and Conditions of Sale from the Solicitors: Messrs. MILEY & MILEY, 12 South Frederick Street, Dublin; or from the Auctioneers.

FOR AUCTION ON THE SAME DATE,
194 RATHGAR ROAD, DUBLIN.
On the tram line, close to Rathmines shopping centre. Brick-built, non-basement House, containing 2 reception rooms, 3 bedrooms, maid's room, bath room and w.c., kitchen with sink and Independent boiler. Outside, 2 coalhouses, w.c. Garden with back entrance. VACANT POSSESSION.
Held in perpetuity, subject to a perpetual Fee-farm Rent of £13 5s. 4d. per annum. Poor Law Valuation, £22.
Further particulars and Conditions of Sale from the Solicitors: Messrs. WEBB & WEBB, 1 Suffolk Street, Dublin; or from the Auctioneers

BY DIRECTION OF MESSRS. J. B. JOHNSTONE, LTD.
HIGHLY INTERESTING & IMPORTANT PRELIMINARY NOTICE.
MESSRS. J. B. JOHNSTONE, LTD., IN VOLUNTARY LIQUIDATION IN RESPECT OF THEIR DUBLIN BUSINESS ONLY, HAVE APPOINTED US AUCTIONEERS TO SELL BY AUCTION,
AT OUR COLLEGE GREEN SALEROOMS,
ON WEDNESDAY, 19th APRIL, 1944,
AT 2.30 P.M.,
THE EXTENSIVE AND WELL-KNOWN BUSINESS PREMISES,
32 MOLESWORTH STREET, DUBLIN.
There is a frontage of about 33ft to Molesworth Street, and a depth of about 200ft. to Schoolhouse Lane, at the rear. Four floors over basement. Separate entrance to floors above. Vacant Possession of the Ground Floor and Basement will be given. The Ground Floor area is large enough for use as a Ballroom, Skating Rink, small Theatre or Cinema, Café, Assembly Rooms, and many other purposes, in fact there are few premises in the City of Dublin affording such magnificent and brilliantly lighted ground floor accommodation.
The Premises are held for 999 years from 1842, subject to a net rent of only £17 17s. 8d. There is an income of £224 from the sub-lettings. P.L.V.: Ground Floor and Basement £116, upper portion £63 10s. 0d.
Full details will be given in our future advertisements.
View only by special appointment with the Auctioneers.
Solicitors: Messrs. EUGENE F. COLLINS & SON, 19 Eustace Street, Dublin.

AUCTIONEERS:
JACKSON STOPS & McCABE
(ARTHUR W. McCABE, F.A.I. M.I.A.A.),
COLLEGE GREEN, DUBLIN.
TELEPHONE 21601 (2 LINES).

ADAM'S SALEROOMS, 19 STEPHEN'S GREEN, N.
WEDNESDAY NEXT and FOLLOWING DAY, at 12 o'c.
AUCTION SALE OF ANTIQUE & MODERN FURNITURE, EXCEPTIONALLY FINE WILTON & SUPER AXMINSTER CARPETS, PICTURES, CHINA, GLASS, SILVER PLATE & CUTLERY, TYPEWRITERS, FISHING RODS, BOOKS, STAMPS, Acme Wringer on encld. stand, and a large quantity of Miscellaneous Household and Personal Effects. On View Tuesday Next, 10 till 5.

PROPERTY AUCTION—MONDAY NEXT, at 2.30 o'c.,
At ESTATE SALEROOMS, 17 MERRION ROW,
15 VILLIERS ROAD, RATHGAR.
Messrs. E. R. McDONNELL & SON, 58 Dame St., Solicitors having Carriage of Sale.

24 LR. BEECHWOOD AVE., RANELAGH.
Messrs. W. J. SHANNON & CO., 19 Upper Ormond Quay, Solicitors having Carriage of Sale.

STANFORD HOUSE,
WESTMINSTER ROAD, FOXROCK.

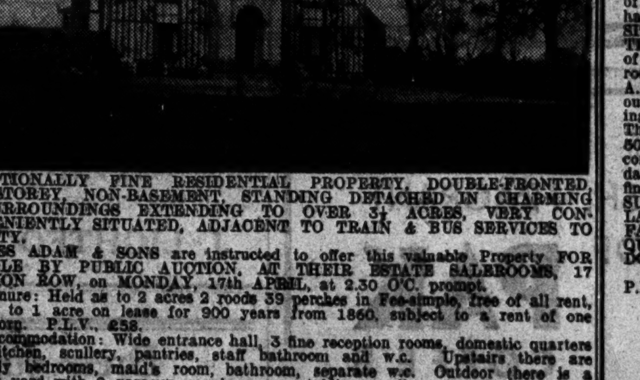

EXCEPTIONALLY FINE RESIDENTIAL PROPERTY, DOUBLE-FRONTED, 2-STOREY, NON-BASEMENT, STANDING DETACHED IN CHARMING SURROUNDINGS EXTENDING TO OVER 3½ ACRES, VERY CONVENIENTLY SITUATED, ADJACENT TO TRAIN & BUS SERVICES TO CITY.
JAMES ADAM & SONS are instructed to offer this valuable Property FOR SALE BY PUBLIC AUCTION, AT THEIR ESTATE SALEROOMS, 17 MERRION ROW, on MONDAY, 17th APRIL, at 2.30 O'C. prompt.
Tenure: Held as to 2 acres 2 roods 39 perches in Fee-simple, free of all rent, and as to 1 acre on lease for 900 years from 1860, subject to a rent of one peppercorn. P.L.V., £58.
Accommodation: Wide entrance hall, 3 fine reception rooms, domestic quarters with kitchen, scullery, pantries, staff bathroom and w.c. Upstairs there are 5 family bedrooms, maid's room, bathroom, separate w.c. Outdoor there is a compact yard with 2 garages, man's rooms, stabling, coalhouse, apple house, tool house and w.c. At the back there is a cart shed. Tastefully laid-out pleasure ground with summer house, greenhouse and fernery, vegetable garden with peach house. The greater part of the boundary is good granite wall.
For particulars and Orders to View apply to the Auctioneers; or to: Messrs. T. T. L. OVEREND & CO., Solicitors, 12 Ely Place, Dublin.

IMPORTANT PRELIMINARY ANNOUNCEMENT.
MILLBROOK,
27 EGLINTON ROAD, DONNYBROOK.
THIS ATTRACTIVE, DOUBLE-FRONTED RESIDENCE, STANDING DETACHED IN ITS OWN CHARMING GARDENS, TOGETHER WITH A PLOT OF GROUND AT REAR, WILL BE SOLD BY AUCTION, AT OUR ESTATE SALEROOMS, 17 MERRION ROW, ON MONDAY, 24th APRIL. Full details in future advertisements.
For Conditions of Sale apply to Messrs. T. T. MECREDY & SON, Solicitors, 91 Merrion Square; or to:
JAMES ADAM & SONS,
17 MERRION ROW & 19 STEPHEN'S GREEN, N.

Printed and published by the Irish Times, Ltd., at the Offices, 31 Westmoreland street, Parish of St. Mark, Dublin. Saturday, March 25, 1944.

"BATTERSBY'S AUCTIONS"

WEDNESDAY NEXT, 29th MARCH, at 12 o'c.
(THE RESIDENCE HAVING BEEN SOLD).
ST. ELMO, MARLBOR O' RD., GLENAGEARY.
(On minute Glenageary Station).
ANTIQUE FURNITURE, PIANO, CHINA, PAINTINGS, ANTIQUE NEEDLEWORK & BEADWORK, ETC., of which the following is a brief résumé: Ebony-case Upright Piano (Brooklyn Co.), Antique Mahogany Fall-front Secretaire and Bookcase, Ebonised-frame settee and 7 Chairs, Hepplewhite Chair, Mahogany Corner Cabinet, do. Falling-leaf Table, Ebonised Writing Table, Walnut Window Table, Antique Mahogany Armchair, White Marble and Ormolu Mantel Clock, Gilt and Ebonised-frame Mirrors, Mahogany Pedestal Sideboard, do. Screw Dining Table, Set 8 do. Panel-back Chairs, do. Dumb Waiter, do. Sarcophagus, do. Pier Table, 6 Carved Mahogany Chairs (cane seats), quantity of Books, PAIR BRONZE COLUMNS (replicas of Trajan Column), 30" high; OIL PAINTINGS include pair of 2 famous Racehorses, by W. Osborne; Landscapes, etc.; UNIQUE COLLECTION of Antique NEEDLEWORK & BEADWORK (Chair Covers, Cushion Covers), also White Quilts, etc.; ORNAMENTAL CHINA: Pair Dresden Figures, also English, Continental and Oriental Ornaments, Vases, Mugs, Bowls, Figures and Plaques; Axminster Carpets, do. Stair Carpeting 27" wide; Chenille and other Curtains, Bed and Table Linen and Blankets, Table Cloths, Patent RUBBER AIR (or water) BED and Pump, Patent Bed Table; BEDROOM FURNITURE: Satin-walnut Bedroom Suite, Mahogany Wardrobes, Chests Drawers, Toilet Tables, Washstands, Commodes, Chamber Tables, Brass and Iron Beds and Bedding, Toilet Ware, Mahogany Hallstand, pair do. Chairs, Oak-case Barometer; TABLE GLASS & CHINA: 18-piece Hand-painted Dessert Service, Copeland Revolving Table Waiter, part Ironstone Dinner Service, etc.; SILVER: Cutlery and Plated Ware include 4-piece Tea and Coffee Service, Kettles, Trays, etc.; Kitchen Furniture and Utensils, Golf Clubs (4 steel shafted) and Bag, 30' "Slingsby" Extension Ladder, Garden Seats, pair Garden Vases, etc
View day previous, 10-5 o'c. Admission Ticket, 1/-. Terms—Cash and 5 p.c. fees. TELEPHONE (direct to house) 81208.

THURSDAY NEXT, 30th MARCH, at 2.30 p.m.,
At Our Property Salerooms, 39 Westmoreland Street
(UNLESS PREVIOUSLY DISPOSED OF).
SCURMORE HOTEL, ENNISCRONE,
BALLINA, CO. SLIGO
LEADING TOURIST HOTEL FOR SALE.
TO BE SOLD AS A GOING CONCERN, ONE OF THE LEADING FULLY-LICENSED TOURIST HOTELS IN EIRE (ENNISCRONE).
The strikingly attractive setting and high reputation of this modern Hotel, coupled with its splendid turnover (Auditor's figures available) and vast scope for trade expansion, should appeal very much to prospective buyers. It is situated in one of the principal Tourist Centres in the West—stands in its own grounds by the edge of the sea, and in full view of a main Tourist Highway. The Hotel drive connects with this highway. The present owners (who are retiring owing to health reasons) have spent a very considerable sum in equipping this first-class Hotel with every modern convenience, including hot and cold running water in all bedrooms, and electric light, etc. Newly furnished throughout. Accommodation includes spacious diningroom to seat 100 persons (maple floor), lounges, sun lounge, private ballroom (maple floor), indoor games room, bathrooms and toilets. Spacious kitchen and catering department, ideally laid-out and equipped. Twenty-one guest bedrooms—eighteen double and three single with annexe for staff. All sporting facilities, including golf, tennis in own grounds, bathing, boating, fishing and shooting. Attached to Hotel, and included in the property, is a well-cultivated Farm of 108 acres (approx.), including large fruit and vegetable garden and extensive stone and slated farm buildings. (Auditor's figures available showing very satisfactory farm account.) Garage accommodation for 12 or more cars. Ample parking facilities. The property is held in FEE-SIMPLE, and the Rates are low
Messrs. BROWN & McCANN, Solicitors, 23 Anglesea Street, Dublin.

SEAPOINT BATHS, beside Seapoint Station.
Attractive OPEN SEA BATHS, well known and patronised. All modern aquatic conveniences, high diving board, water chute, etc.; ample dressing rooms. Refreshment booth. Competent staff available. Re-conditioned by Architect, at cost of £1,800. Held for 500 years at £26, less £5 paid by adjoining Villa. P.L.V., £36.
Messrs. LITTLE, O hUADHAIGH & PROUD, Solicitors, 12 Dawson St.

NOEL LODGE, Silchester Rd., GLENAGEARY.
ATTRACTIVE, SEMI-DETACHED RESIDENCE. POSSESSION. NEWLY-DECORATED THROUGHOUT. LARGE REAR GARDEN. Nice situation, convenient bus, train and tram, and contains:—3 reception, 5 bedrooms, maid's room, bath and wash-basin (h. & c.), tiled kitchen ("Cook-an-heat" range). Electric light and gas laid on.
Lease about 38 years to run at £7 per an P.L.V. £60. Key at Athassil (3 doors away). Photograph at Auctioneers.
CHARLES MAGWOOD, Solicitor, 8 Anglesea St.

THE GRAND PRIVATE HOTEL & RESTAURANT, QUINSBORO' RD., BRAY
7 GOLDSMITH TERRACE. (Owner retiring owing to health reasons.)
Well-known Hotel and Restaurant AS GOING CONCERN (including Furniture and Equipment). Established 28 years ago in central position in this favourite holiday resort, the property comprises spacious Restaurant, separate entrance to Hotel, with large diningroom, lounge, 9 bedrooms (5 double, 4 single), bathroom, kitchen and domestic offices. Large garden with double gate entrance. The premises, which are in good structural order, have electric light and gas installed.
Held for 900 years at £10 per an P.L.V., £45.
MICHAEL J BOWERS, Solicitor, 24 Dame St.

58 TERENURE RD., EAST, TERENURE.
Semi-detached, well-built Residence, convenient position. Possession. 3 reception, 4 bedrooms, bath, kitchen, "Cook-an-heat" range. Electric light and power all rooms. ALL IN SPLENDID DECORATIVE ORDER. Good gardens, ornamental greenhouse; garage. Lease 999 years, at £6 16s. 9d. P.L.V., £36. Seen 11-3 o'clock.
JAMES BOSTON, Solicitor, 40 Victoria Square, Belfast.

MONDAY, 3rd APRIL, AT THE PREMISES, 3 p.m.
(UNLESS PREVIOUSLY DISPOSED OF).
27 CLYDE RD., BALLSBRIDGE.
SPLENDIDLY CONSTRUCTED, SEMI-DETACHED RESIDENCE, SUITABLE FLAT CONVERSION. POSSESSION. Choice situation in this desirable residential township, overlooking Herbert Park, convenient to transport (tram and bus). The Residence, which is brick-built, with granite surbase, comprises: Tiled porch and entrance hall, cloakroom (wash-basin h. & c.), spacious bright drawingroom, comfortable diningroom (double folding doors), cosy study, also breakfast room; 4 bright and airy family bedrooms, 2 maids rooms. TWO BATHROOMS and wash-basins (h. & c.), ample lavatory accommodation, three w.c.s. Spacious hot linen press (copper cylinder and piping); large, bright kitchen with "Ideal" domestic boiler and fitted presses; butler's pantry (wash-up, h. & c.), scullery and usual offices. The Premises, which are in good decorative order and condition, have electric light and power, also gas laid on. Nice front garden and large garden (about 130' x 60') at rear, with ample space for garage, with entrance to Clyde lane. Servants' w.c., roomy fuel houses, etc.
Lease 150 years from 1869. Head Rent £10 per an. P.L.V. £61. Seen only on order from Auctioneers. Photograph and further particulars from the Auctioneers.
MARCUS LYNCH, Solicitor, 12 Lower Ormond Quay.

AND ON TUESDAY, 4th APRIL, at 12 o'c.,
ANTIQUE & MODERN FURNITURE,
Full particulars of which will appear in future advertisements.

EIRE.
HIGH COURT OF JUSTICE—IN BANKRUPTCY.
In the Matter of SYDNEY EDWIN COOPER, of 5 South Frederick Street, Dublin, Bankrupt.
BATTERSBY & CO. have received instructions from JAMES J. DOYLE, Esq., Official Assignee in Bankruptcy, to Sell by Public Auction, at 5 SOUTH FREDERICK STREET, DUBLIN, on TUESDAY, 11th APRIL, 1944, AT 12 NOON, Office Furniture and Equipment.

BATTERSBY & CO.,
AUCTIONEERS AND VALUERS, M.I.A.A., F.A.I.,
39 WESTMORELAND ST., DUBLIN.
ESTABLISHED IN THE YEAR 1815.

SMITH GRIFFIN & CO.

AUCTION SALE, WEDNESDAY NEXT,
29th MARCH, 1944, at 2.30 p.m.
AT OUR SALEROOMS, 140 ST. STEPHEN'S GREEN
12 THE RISE, GLASNEVIN.
Modern, semi-detached Residence, situated in high and healthy locality; close to 19a and 11 bus services, 2d. fare to Pillar. The House is in perfect order throughout, and certain rooms are covered with best quality inlaid linoleum, which will be included in the Sale. VACANT POSSESSION.
Accommodation: Hall, cloakroom, large reception room, French window to garden, diningroom, 3 bedrooms, tiled kitchen, pantry, bathroom, sep. w.c., hot press; electric light, power and gas throughout; gardens, garage, side entrance.
Long lease, subject to £7 p.a. P.L.V., £21.
For further particulars and Conditions of Sale apply:
Messrs. MANGAN & HUGHES, Solicitors, 31 Dame Street.

AUCTION THURSDAY NEXT, 30th MARCH,
AT 2.30 P.M.,
At OUR SALEROOMS, 140 ST. STEPHEN'S GREEN,
WHALEY ABBEY, RATHDRUM,
CO. WICKLOW.

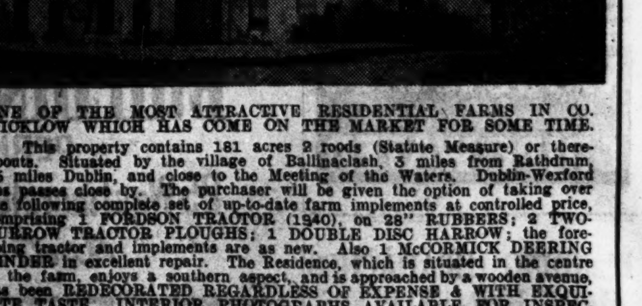

ONE OF THE MOST ATTRACTIVE RESIDENTIAL FARMS IN CO. WICKLOW WHICH HAS COME ON THE MARKET FOR SOME TIME.
This property contains 181 acres 2 roods (Statute Measure) or thereabouts. Situated by the village of Ballinaclash, 3 miles from Rathdrum, 36 miles Dublin, and close to the Meeting of the Waters. Dublin-Wexford bus passes close by. The purchaser will be given the option of taking over the following complete set of up-to-date farm implements at controlled price, comprising 1 FORDSON TRACTOR (1940), on 28" RUBBERS; 2 TWO-FURROW TRACTOR PLOUGHS; 1 DOUBLE DISC HARROW; the foregoing tractor and implements are as new. Also 1 McCORMICK DEERING BINDER in excellent repair. The Residence, which is situated in the centre of the farm, enjoys a southern aspect, and is approached by a wooden avenue, has been REDECORATED REGARDLESS OF EXPENSE & WITH EXQUISITE TASTE. INTERIOR PHOTOGRAPHS AVAILABLE FOR INSPECTION. Fitted throughout with electric light. The accommodation consists of entrance hall, cloakroom with w.h.b. and w.c., 3 reception rooms, 5 bedrooms, maid's room, bathroom and w.c. (h. and c. water), tiled kitchen with A.B. COOKER. Large walled-in garden, well stocked with fruit trees. The out-offices, which are most extensive, consist of several ranges of out-buildings in excellent repair, including a cattle yard enclosed with stone walls. There is also good living accommodation for farm workers. Tyings for about 50 cattle, calves, etc. Range of pig-styes. 2 box stalls, garages, rat-proof corn loft, 6-BAY HAY BARN, implement shed, ample stabling, coach-house, dairyman's house, circular saw bench. We have walked these lands and find them to be in EXCELLENT STATE OF FERTILITY, EMINENTLY SUITABLE FOR EITHER TILLAGE OR GRAZING. THE FIELDS ARE LARGE AND OPEN, WELL FENCED, AND THERE IS A NEVER-FAILING WATER SUPPLY. THE CULTIVATION OF THE TILLAGE QUOTA HAS BEEN COMPLETED, AND INCLUDES 30 ACRES SOWN DOWN IN FRESH SEED OATS, 12 ACRES WHEAT. Gate Lodge.
Held subject to Revised Land Commission Annuity, £60 13s. 6d. P.L.V., £151 15s. 0d. Current Rates, £93 6s. 4d.
For further particulars and Conditions of Sale apply:—
Messrs. CHARLES J. HOLOHAN & CO., Solicitors, 38 Grafton St. and 99 Up. George's St., Dun Laoghaire; or to the Auctioneers.

SMITH GRIFFIN & CO.
(W. A. SMITH M.I.A.A.),
Auctioneers and Valuers, House and Land Agents,
(HEAD OFFICES, 56/57 PRUSSIA STREET),
140, ST. STEPHEN'S GREEN, DUBLIN.
(TOP OF GRAFTON STREET.) (TELEPHONE 21554.)

ETCHINGHAM & CO.
AUCTION 12th APRIL, AT 2.30 P.M.
CORRYMELA, BAILY, SUTTON.
Detached, modern Residence, facing S.W., well protected from East and North winds; gardens tastefully laid-out; overlooking Dublin Bay. The accommodation consists of 2 reception, 4 bedrooms, kitchen and bathroom, separate w.c.; Garage and Out-offices. Electric Cooker and Immersion Heater.
Lease 500 years. Ground Rent, £8 P.L.V., £26.
For further particulars and order to View apply to D. P. MORRIS, Esq., Solicitor, 68 Dame Street; or to the AUCTIONEERS:
ETCHINGHAM & CO.,
AUCTIONEERS & VALUERS
9 LOWER BAGGOT STREET, DUBLIN, PHONE [illegible]

RADIO
SERVICE & REPAI[R]
by Highly Skilled Expert[s]
MODERATE CHAR[GES]
PIGOT[T]
AND CO. LTD.
112 GRAFTON S[T.]
DUBLIN
CORK.

More Tu[rf]
And Whe[at]
Wanted

"SOME of the turf ... Dublin is worse ... turf at all," said ... Valera, at a food and fuel p... meeting in Castlebar, C... yesterday. "And," he ... "there is a big loss in t... transport it."

Appealing for more food ... tion, Mr. de Valera said t... make certain that they w... have to depend on impo... during the coming yea... could experience very sev... ship unless they took adv... the time so providentially... for food production. They ... safe for another year if t... now.

Saying that it would ... impossible to ration brea[d] ... Valera stated that the on... avoid bread queues was t... sufficiency of wheat. It ... strange that after the w... four years of war, they s... have to depend on the i... of something like 180,00... wheat. Even if they cou... wheat and had the ships, ... not be making the best ... shipping space at their ... using it to import wheat.

Farmers with land ... suited to wheat-growing s... one and a half acres for ... acre they had last year.

RESERVES

Country people should ... greater extent on potat... were a great general rese... excellent food. Bacon, ... butter scarcities could b... only by the proper ... animals with oats a... Tillage would have to ... 3,000,000 acres, which ... bably be the best figure ... at after the war. They ... to cut 8½ million tons of ... as much as in the past— ... the coal that could n... imported. People in the ... should use their family ... second and third cuttin... Coal permits might be with... industries in turf areas ... a contraction in supply.

Mr. de Valera said tha... would have to work ... have longer hours. Red ... sentatives coming from ... countries had given ... rending descriptions of ... which prevailed in neutr... which had depended to ... supplies from outside. ... here should thank God ... day they had been save... and, in return, ought ... little harder.

The Most Rev. Dr. W... bishop of Tuam, preside...

On Saturday, in Galw... Valera made a similar a... the Most Rev. Dr. Bro... of Galway said that ... prove to the world the... determination was to ... maximum production ... fuel.

Mr. de Valera said t... final test of the war w... be made and the pe... country now less than ... look for food from abr... grew sufficient oats an... well as potatoes, they w... to feed their animal... properly in winter time ... able to have all the ba... quired as well as increas... supply by 50 per cent.

National R...
Vindicat...

Welcoming Mr. de V... way on Saturday, the ... Browne, Bishop of ... gratulated him on the ... effective way in which ... cated national rights, ... his appeal on behalf ... Rome. "In both of t... said Dr. Browne, "he ... deepest feelings and h... the people of this coun... assure him of the fu... co-operation of the pe... in all that concerns ... our country.

Galway Chamber of ... Saturday unanimously ... lution congratulating ... on his reply to the A...

OH, THE LUXURY ...
Dainty Tw... symbol of ... lovely . . . to ... the loveliness ... Lingerie yo... love to have ... slender, sli... lines fitting ... wrinkle. ... shades delic... broidered ... ecru. You'l... in the best s...
Made in ...